

Section VII. Drawings

Nr	Description	ABC (PhP)	Page
1	Maintenance Facility	4,934,809.00	1-14
2	Multi-Purpose Hall	19,822,856.60	15-28
3	Concrete Bleacher	1,745,580.00	29-37
4	Parking Area	2,148,112.00	38-40
5	Medical/Dental Dispensary	14,503,993.00	41-58
Total		43,155,350.60	

(Page 01/58)

**Construction of Operational Support Facilities for Old City Hall Marawi City at Brgy. Kapantaran, Marawi City, Lanao Del Sur (Cluster 2) (1 Lot)
Bid Ref. No. ENG'G PABAC3 018-24**

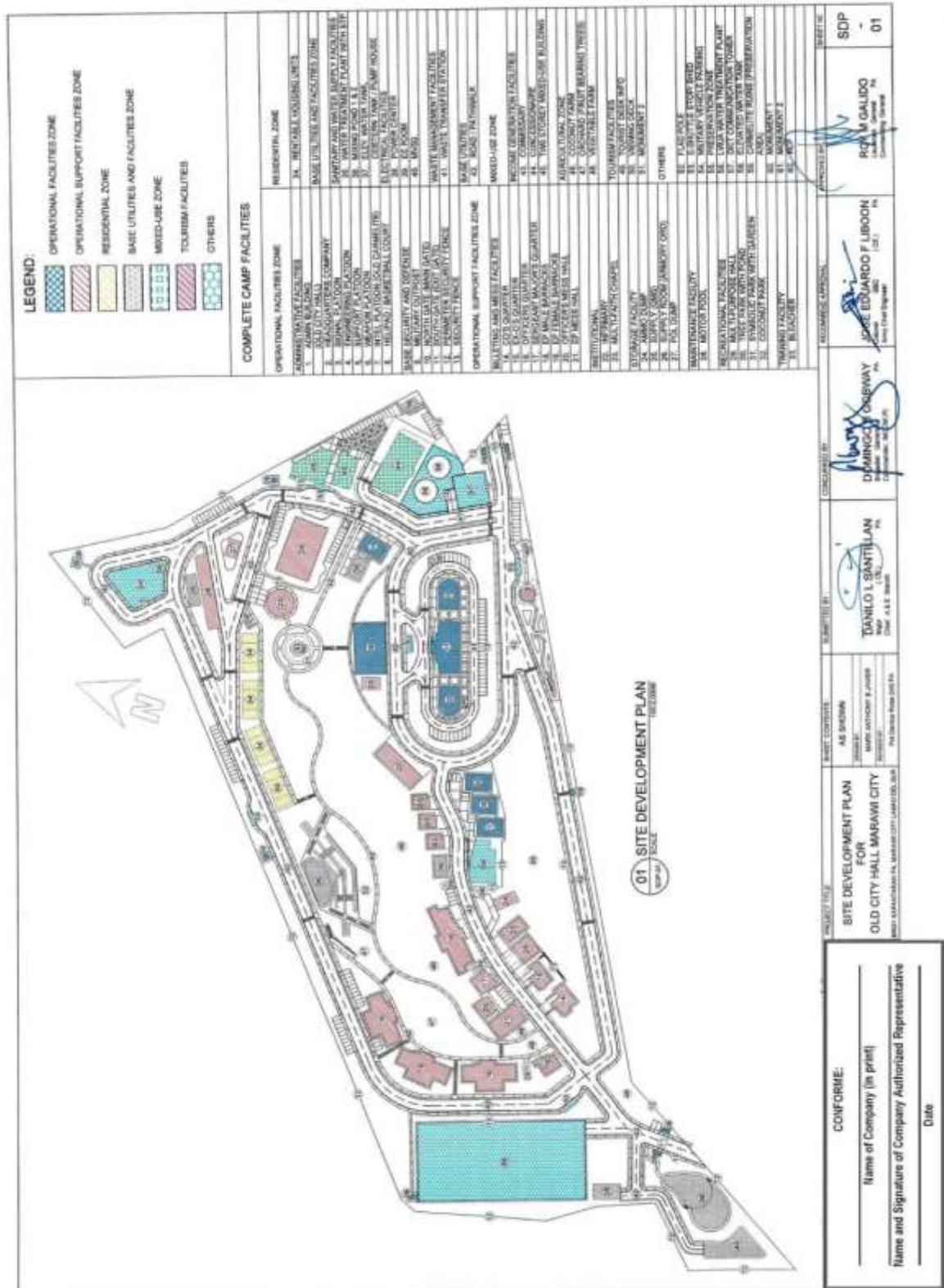

(Page 02/58)

**Construction of Operational Support Facilities for Old City Hall Marawi City at Brgy. Kapantaran, Marawi City, Lanao Del Sur (Cluster 2) (1 Lot)
Bid Ref. No. ENG'G PABAC3 018-24**

1 PERSPECTIVE
SCALE: 1:100
DATE: 02/20/2024

2 VICINITY MAP
SCALE: 1:1000
DATE: 02/20/2024

3 LOCATION MAP
SCALE: 1:1000
DATE: 02/20/2024

4 SITE LOCATION PLAN
SCALE: 1:100
DATE: 02/20/2024

CONFORME:
Name of Company (in print)
Name and Signature of Company Authorized Representative
Date

PROJECT TITLE	OLD CITY HALL, MARAWI CITY MOTORPOOL, 4 BIRDS	PROJECT NO.	018-24
AS SHOWN BY	AS SHOWN BY	DATE	02/20/2024
DESIGNED BY	DESIGNED BY	DATE	02/20/2024
CHECKED BY	CHECKED BY	DATE	02/20/2024
APPROVED BY	APPROVED BY	DATE	02/20/2024
PROJECT ENGINEER	PROJECT ENGINEER	DATE	02/20/2024
PROJECT MANAGER	PROJECT MANAGER	DATE	02/20/2024
PROJECT SUPERVISOR	PROJECT SUPERVISOR	DATE	02/20/2024
PROJECT ASSISTANT	PROJECT ASSISTANT	DATE	02/20/2024
PROJECT CLERK	PROJECT CLERK	DATE	02/20/2024

(Page 03/58)

**Construction of Operational Support Facilities for Old City Hall Marawi City at Brgy. Kapantaran, Marawi City, Lanao Del Sur (Cluster 2) (1 Lot)
Bid Ref. No. ENG'G PABAC3 018-24**

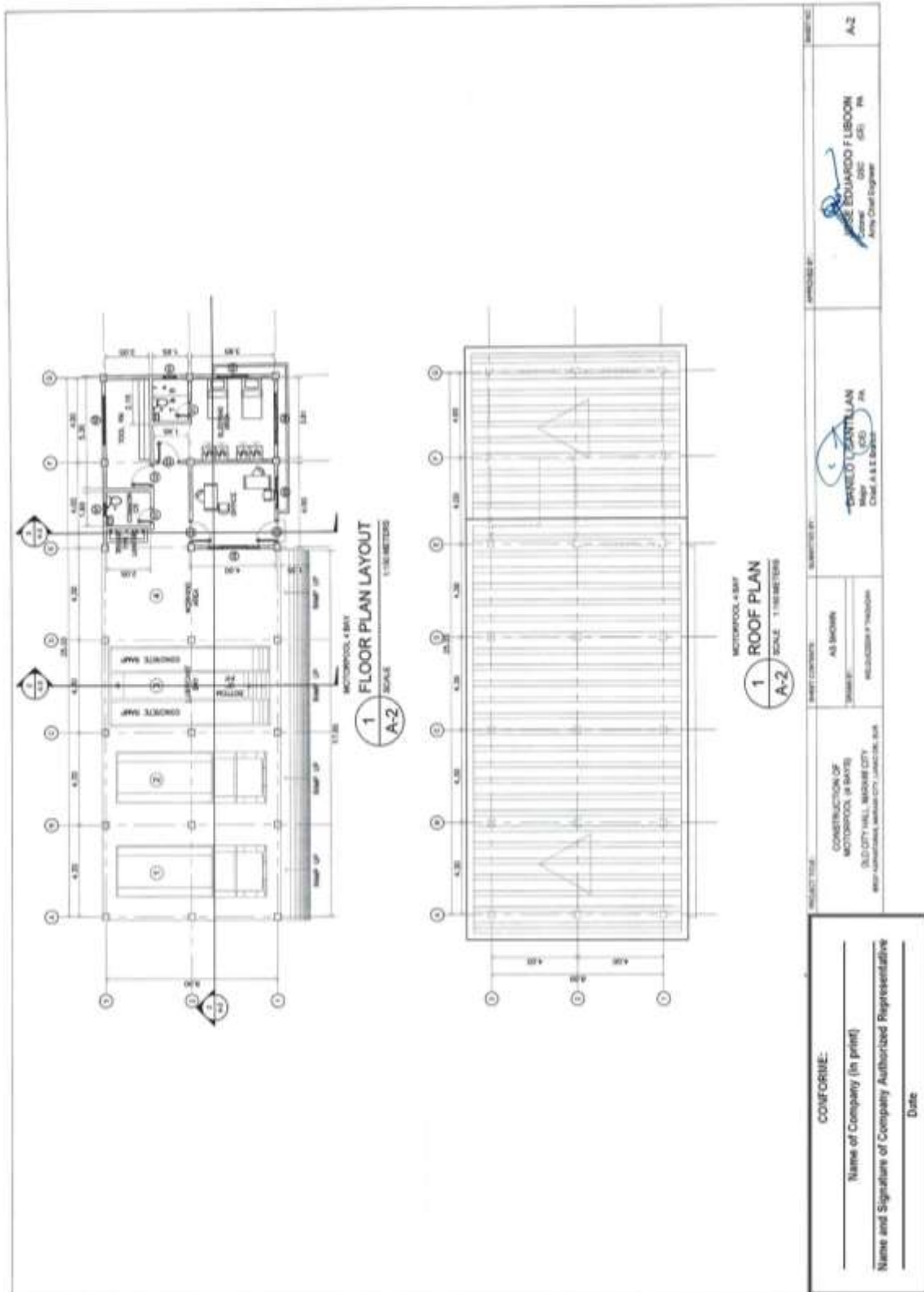

(Page 04/58)

**Construction of Operational Support Facilities for Old City Hall Marawi City at Brgy. Kapantaran, Marawi City, Lanao Del Sur (Cluster 2) (1 Lot)
Bid Ref. No. ENG'G PABAC3 018-24**

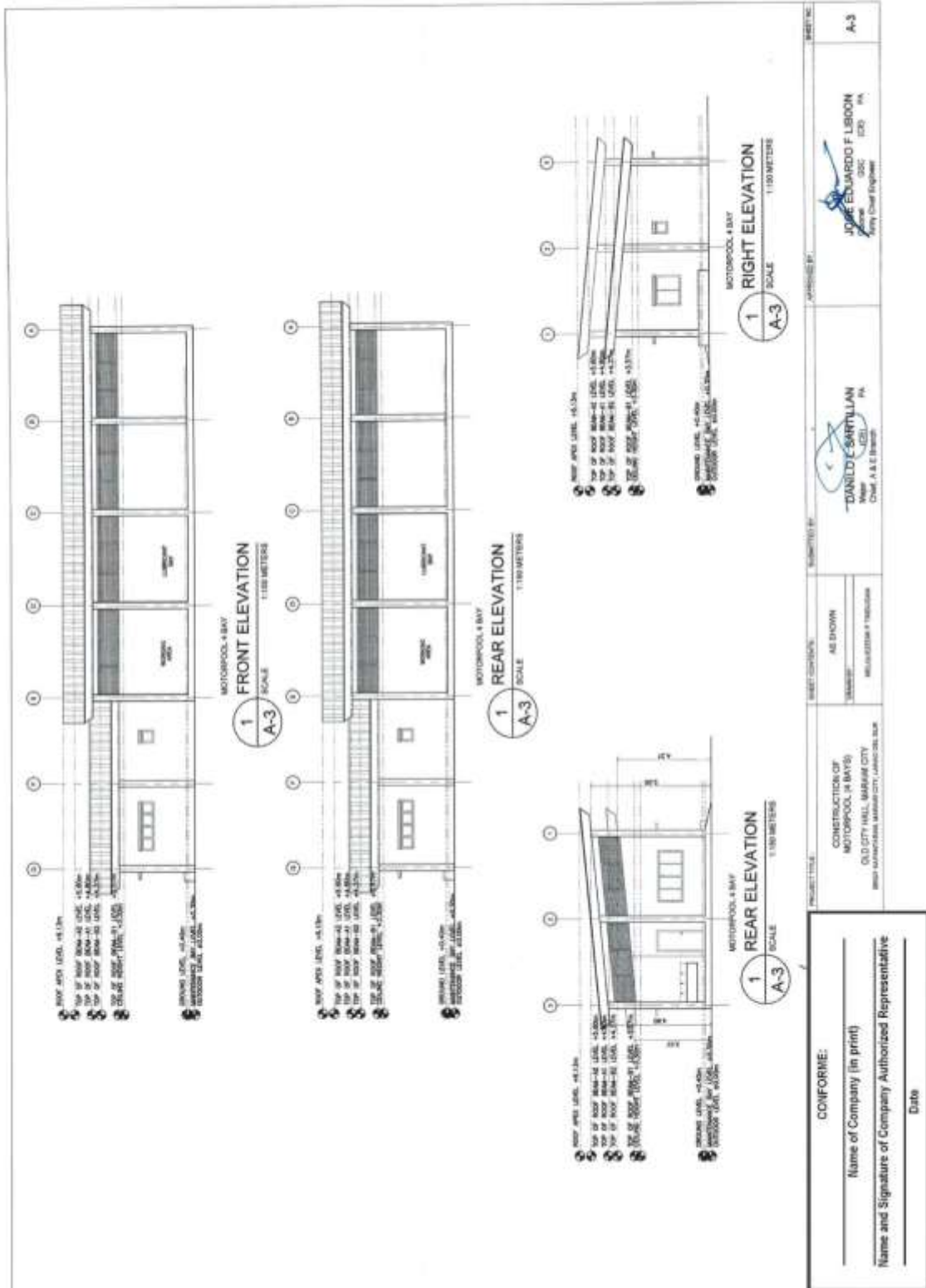

(Page 05/58)

Construction of Operational Support Facilities for Old City Hall Marawi City at Brgy. Kapantaran, Marawi City, Lanao Del Sur (Cluster 2) (1 Lot)
Bid Ref. No. ENG'G PABAC3 018-24

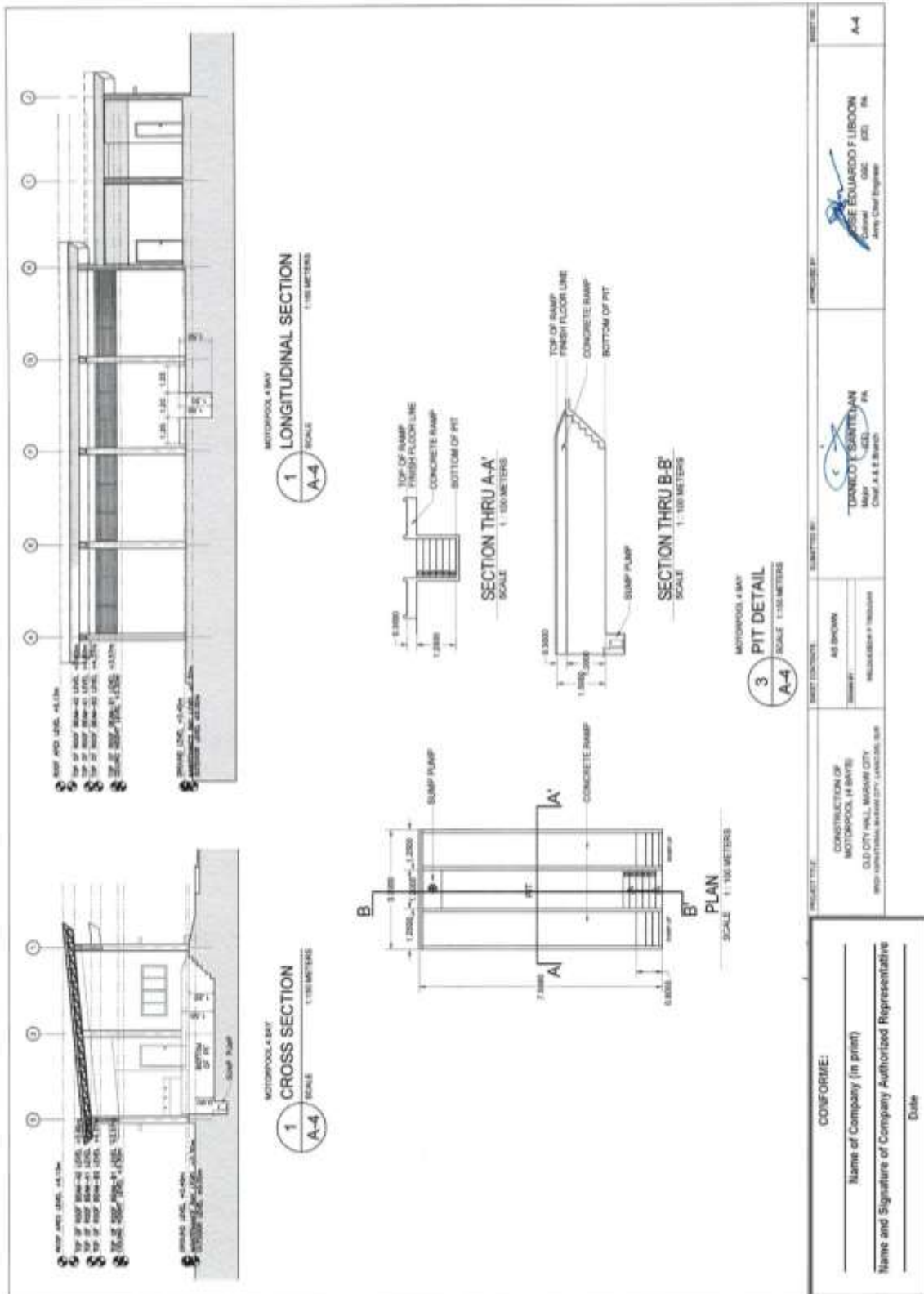

Construction of Operational Support Facilities for Old City Hall Marawi City at Brgy. Kapantaran, Marawi City, Lanao Del Sur (Cluster 2) (1 Lot)
Bid Ref. No. ENG'G PABAC3 018-24

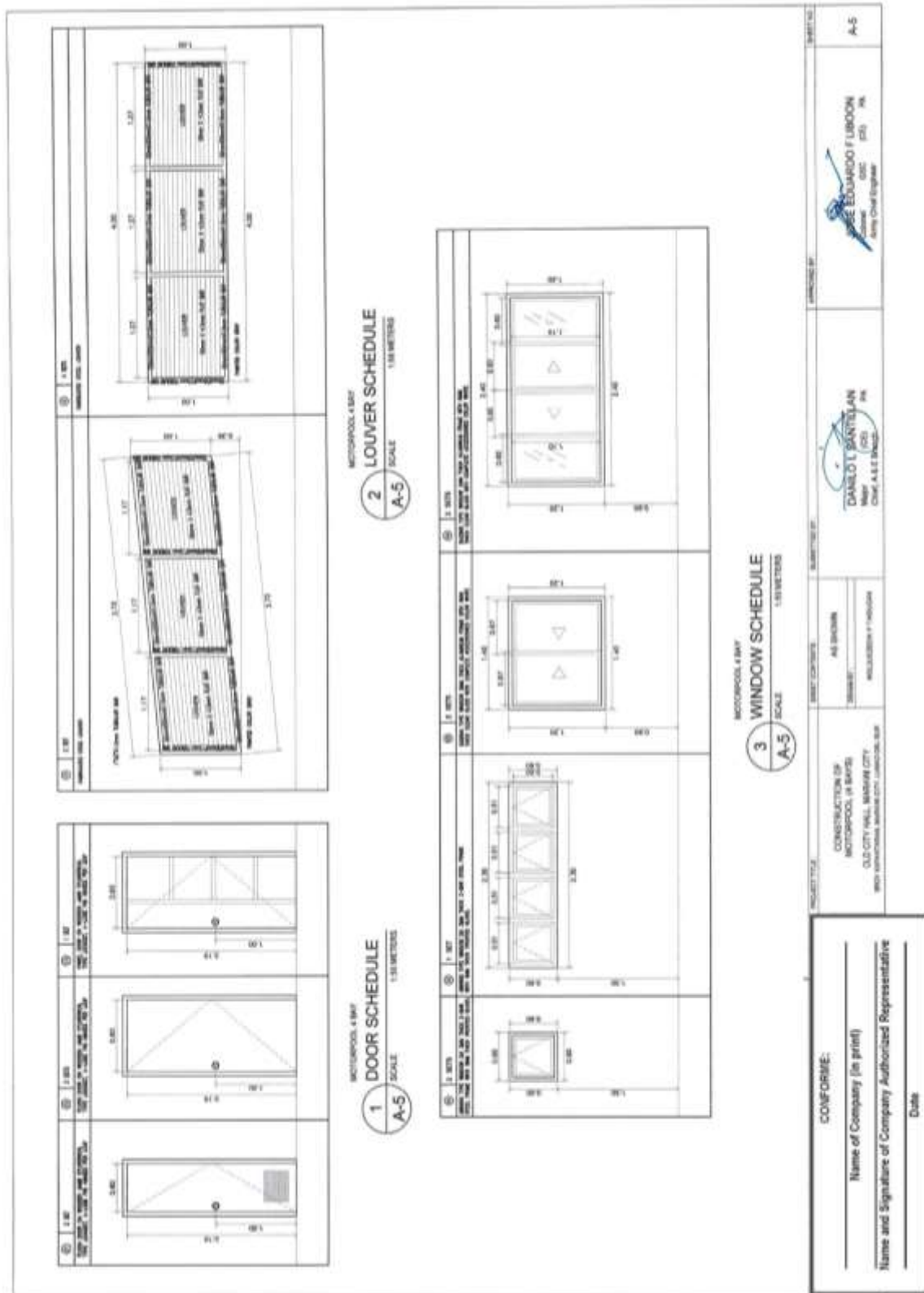

(Page 07/58)

Construction of Operational Support Facilities for Old City Hall Marawi City at Brgy. Kapantaran, Marawi City, Lanao Del Sur (Cluster 2) (1 Lot)
Bid Ref. No. ENG'G PABAC3 018-24

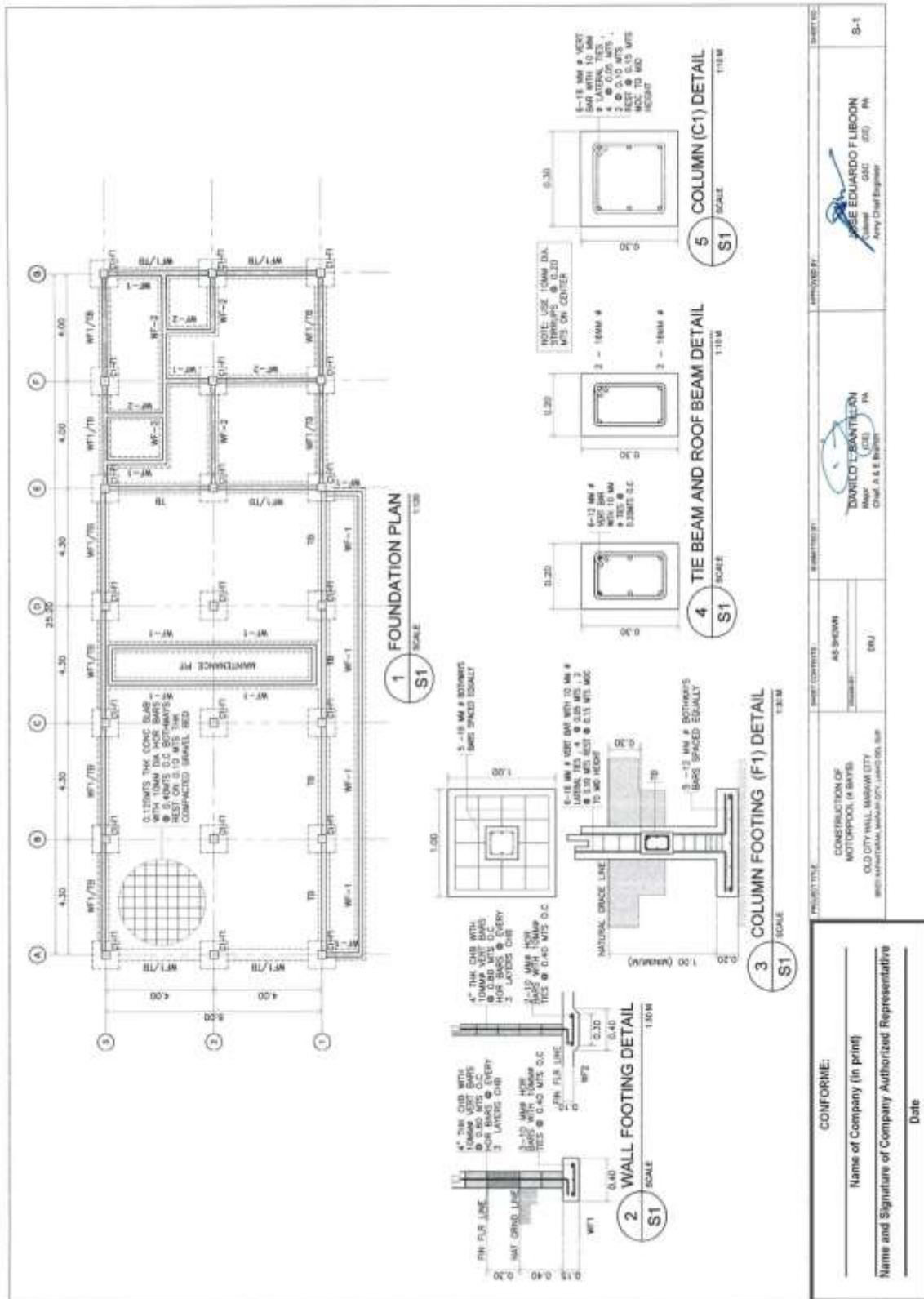

CONFORME: Name of Company (in print) Name and Signature of Company Authorized Representative Date	PROJECT TITLE: CONSTRUCTION OF MOTORPOOL (4 BAYS) OLD CITY HALL, MARAWI CITY WITH ATTACHED LABORER QUARTERS, JANITORY, B.P.	AS SHOWN ONLY	APPROVED BY: DORDEL LOBANTILAN Chief, A.S. & P. Unit	APPROVED BY: JOSE EDUARDO F. LIBODIN Chief, (C) - PH Army Chief Engineer	SHEET NO. S-1
	PREPARED BY: ENGINEER	CHECKED BY: ENGINEER	DATE:	SCALE:	DRAWING NO.:

(Page 08/58)

**Construction of Operational Support Facilities for Old City Hall Marawi City at Brgy. Kapantaran, Marawi City, Lanao Del Sur (Cluster 2) (1 Lot)
Bid Ref. No. ENG'G PABAC3 018-24**

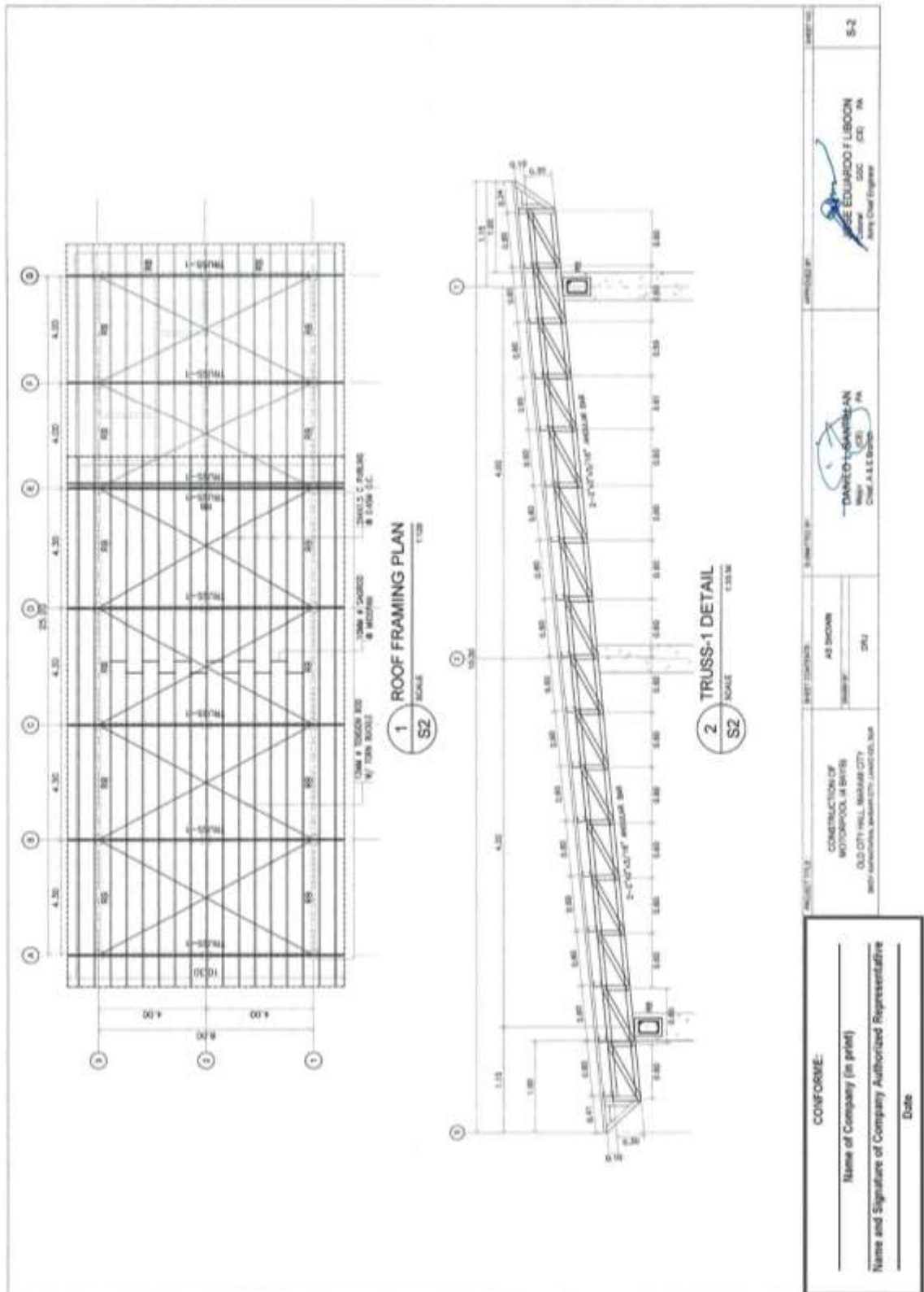

(Page 09/58)

**Construction of Operational Support Facilities for Old City Hall Marawi City at Brgy. Kapantaran, Marawi City, Lanao Del Sur (Cluster 2) (1 Lot)
Bid Ref. No. ENG'G PABAC3 018-24**

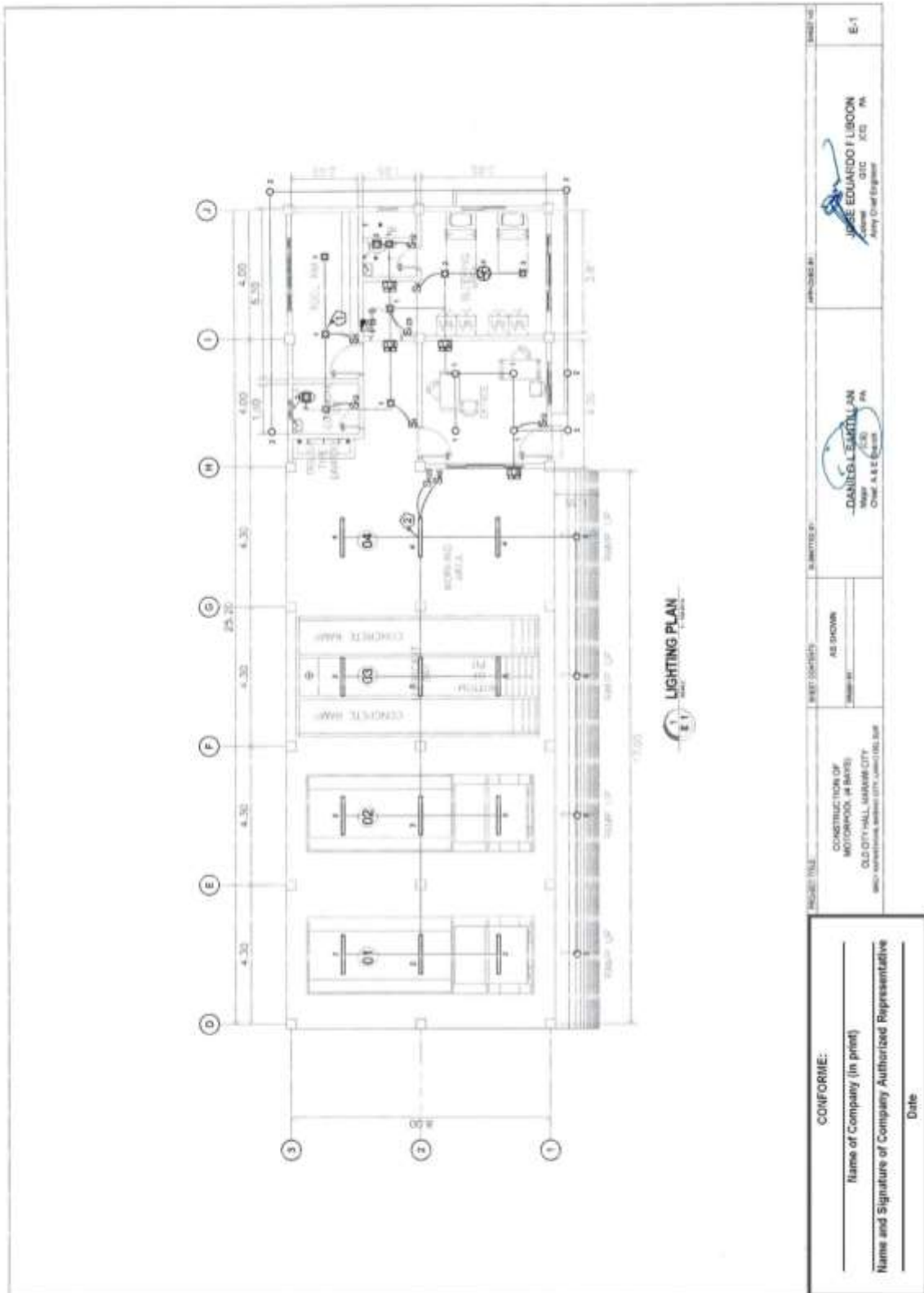

<p>CONFORME:</p> <p>_____ Name of Company (in print)</p> <p>_____ Name and Signature of Company Authorized Representative</p> <p>_____ Date</p>		<p>PROJECT TITLE</p> <p>CONSTRUCTION OF MOTORPOD (4 BAYS) OLD CITY HALL, MARAWI CITY (also see attached sheets 017, 018, 019, 020)</p>	<p>SCALE</p> <p>AS SHOWN</p>	<p>DESIGNED BY</p> <p>DANIEL L. MARTILAN Master Chief A.E.C. Engr.</p>	<p>CHECKED BY</p> <p>JOSE EDUARDO T. LISOON Colonel Chief A.E.C. Engr.</p>	<p>DATE</p> <p>E-1</p>
--	--	--	------------------------------	---	---	------------------------

(Page 10/58)

**Construction of Operational Support Facilities for Old City Hall Marawi City at Brgy. Kapantaran, Marawi City, Lanao Del Sur (Cluster 2) (1 Lot)
Bid Ref. No. ENG'G PABAC3 018-24**

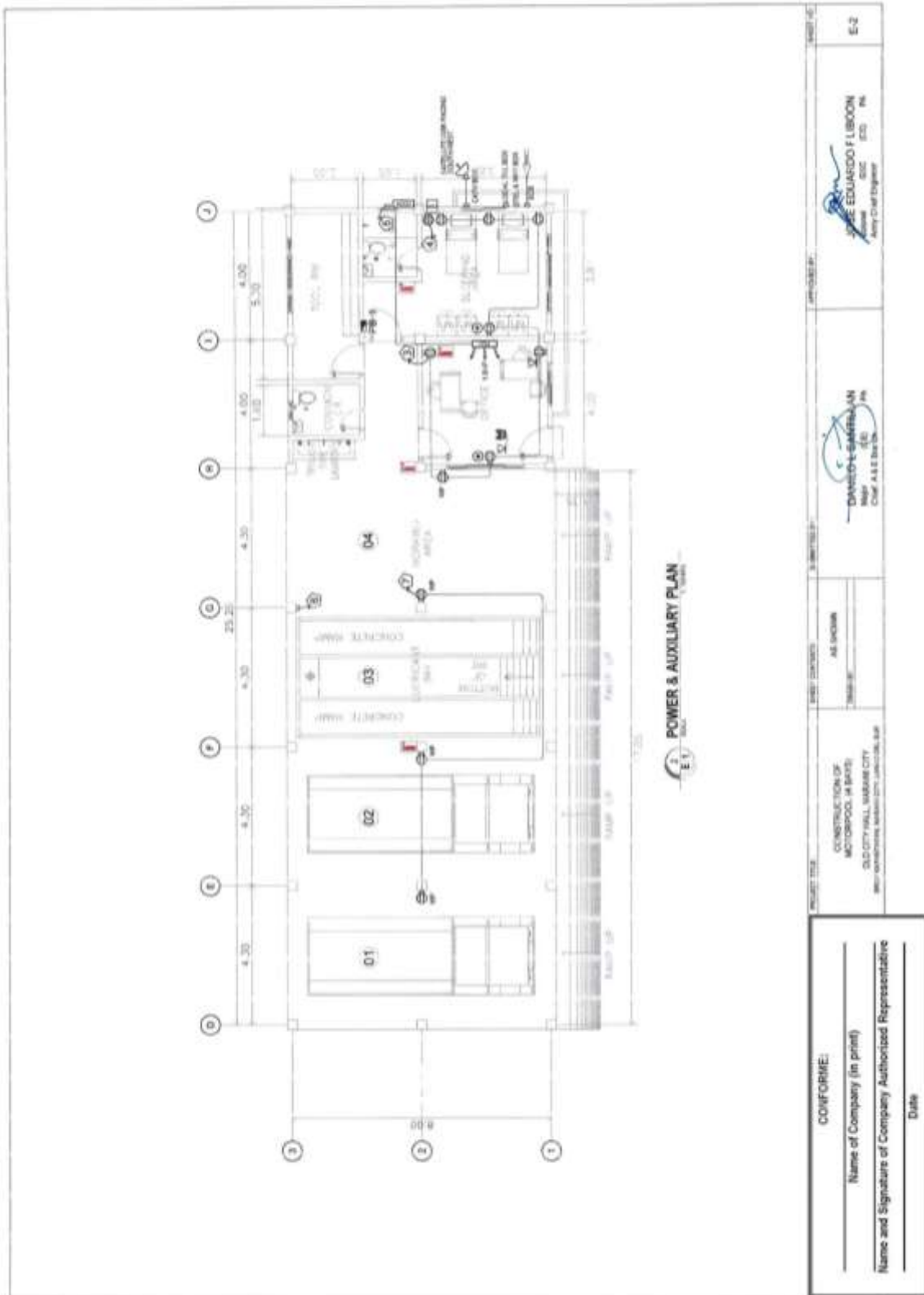

(Page 11/58)

Construction of Operational Support Facilities for Old City Hall Marawi City at Brgy. Kapantaran, Marawi City, Lanao Del Sur (Cluster 2) (1 Lot)
Bid Ref. No. ENG'G PABAC3 018-24

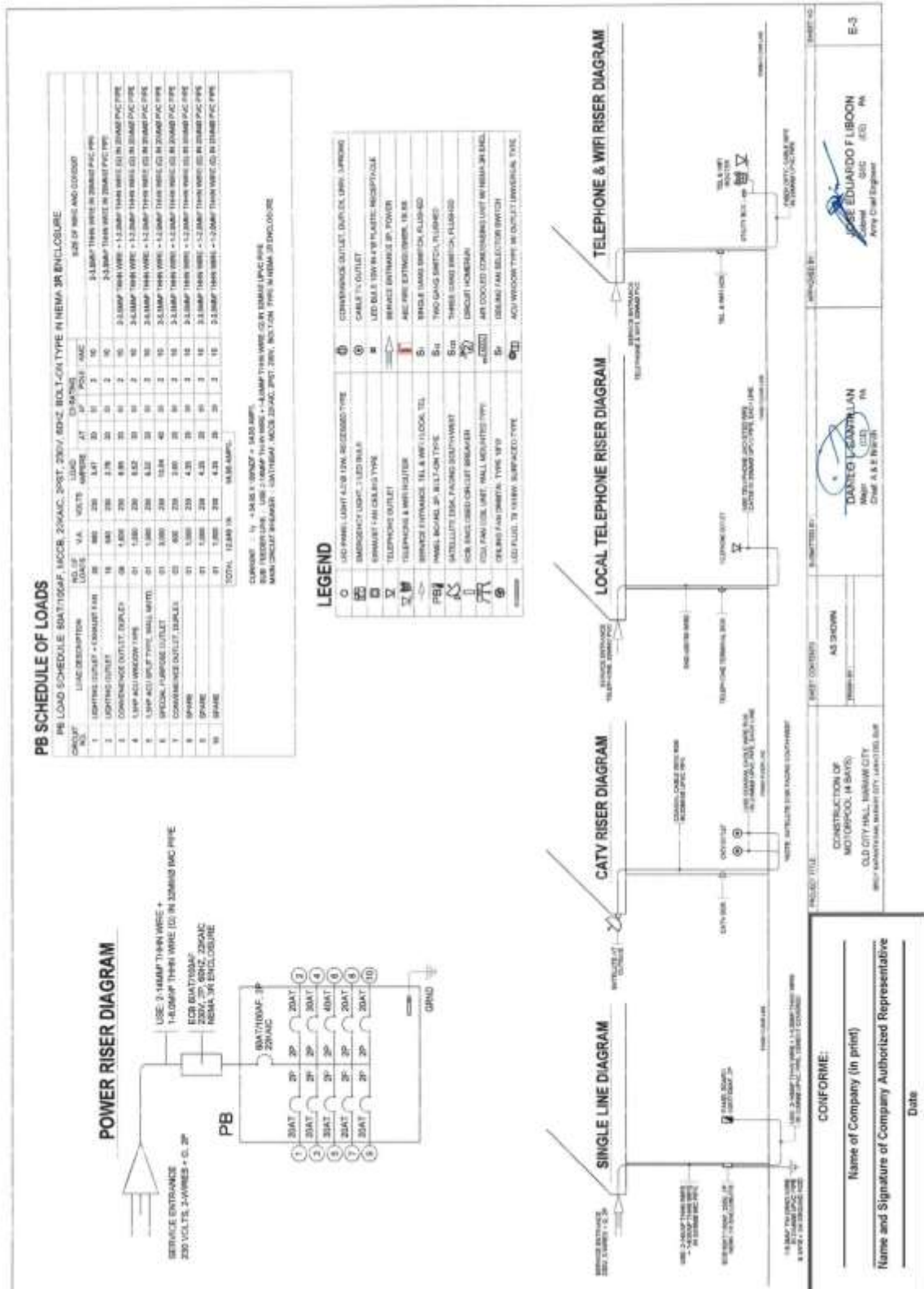

(Page 12/58)

**Construction of Operational Support Facilities for Old City Hall Marawi City at Brgy. Kapantaran, Marawi City, Lanao Del Sur (Cluster 2) (1 Lot)
Bid Ref. No. ENG'G PABAC3 018-24**

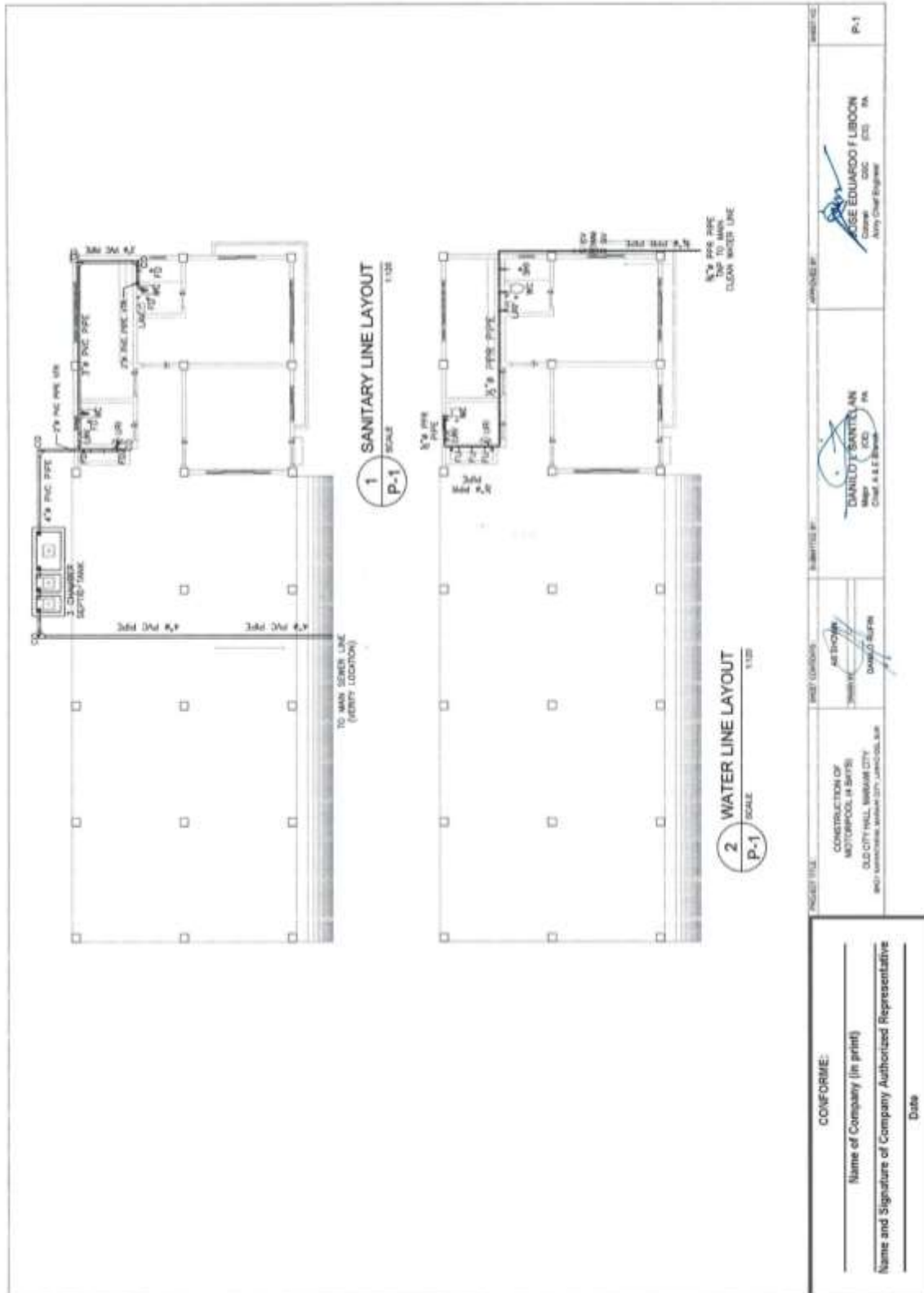

(Page 13/58)

Construction of Operational Support Facilities for Old City Hall Marawi City at Brgy. Kapantaran, Marawi City, Lanao Del Sur (Cluster 2) (1 Lot)
Bid Ref. No. ENG'G PABAC3 018-24

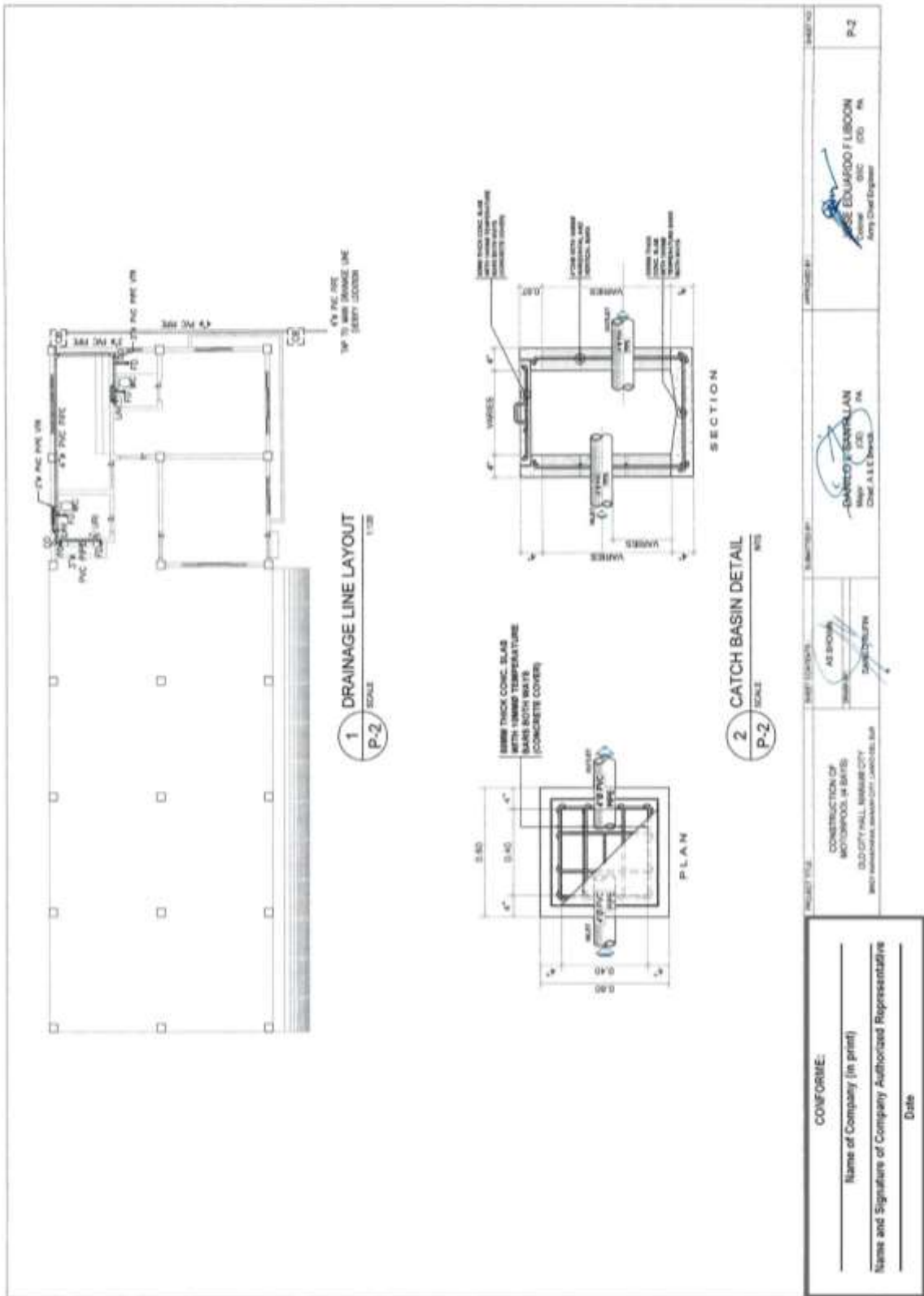

Construction of Operational Support Facilities for Old City Hall Marawi City at Brgy. Kapantaran, Marawi City, Lanao Del Sur (Cluster 2) (1 Lot)
Bid Ref. No. ENG'G PABAC3 018-24

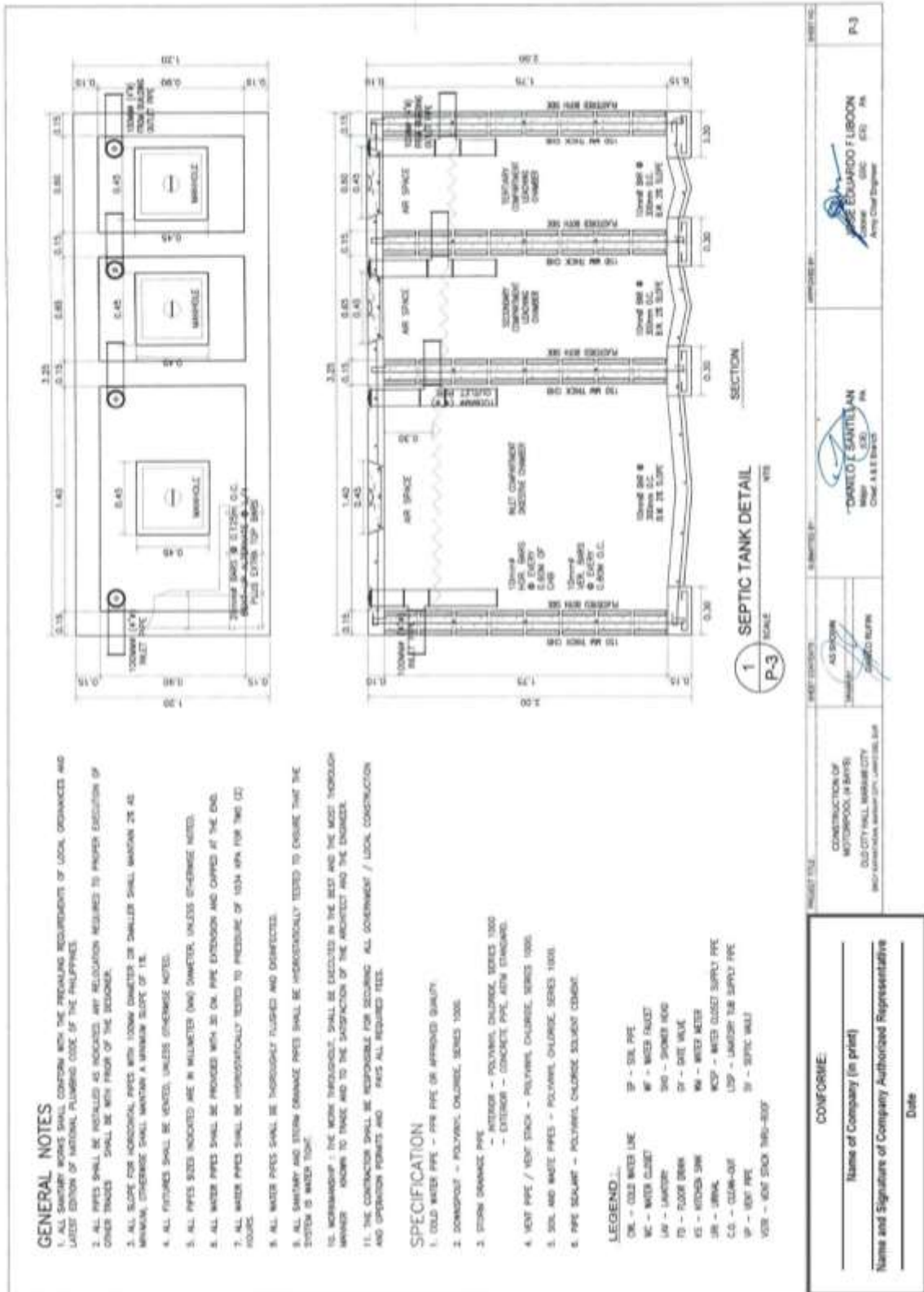

Construction of Operational Support Facilities for Old City Hall Marawi City at Brgy. Kapantaran, Marawi City, Lanao Del Sur (Cluster 2) (1 Lot)
Bid Ref. No. ENG'G PABAC3 018-24

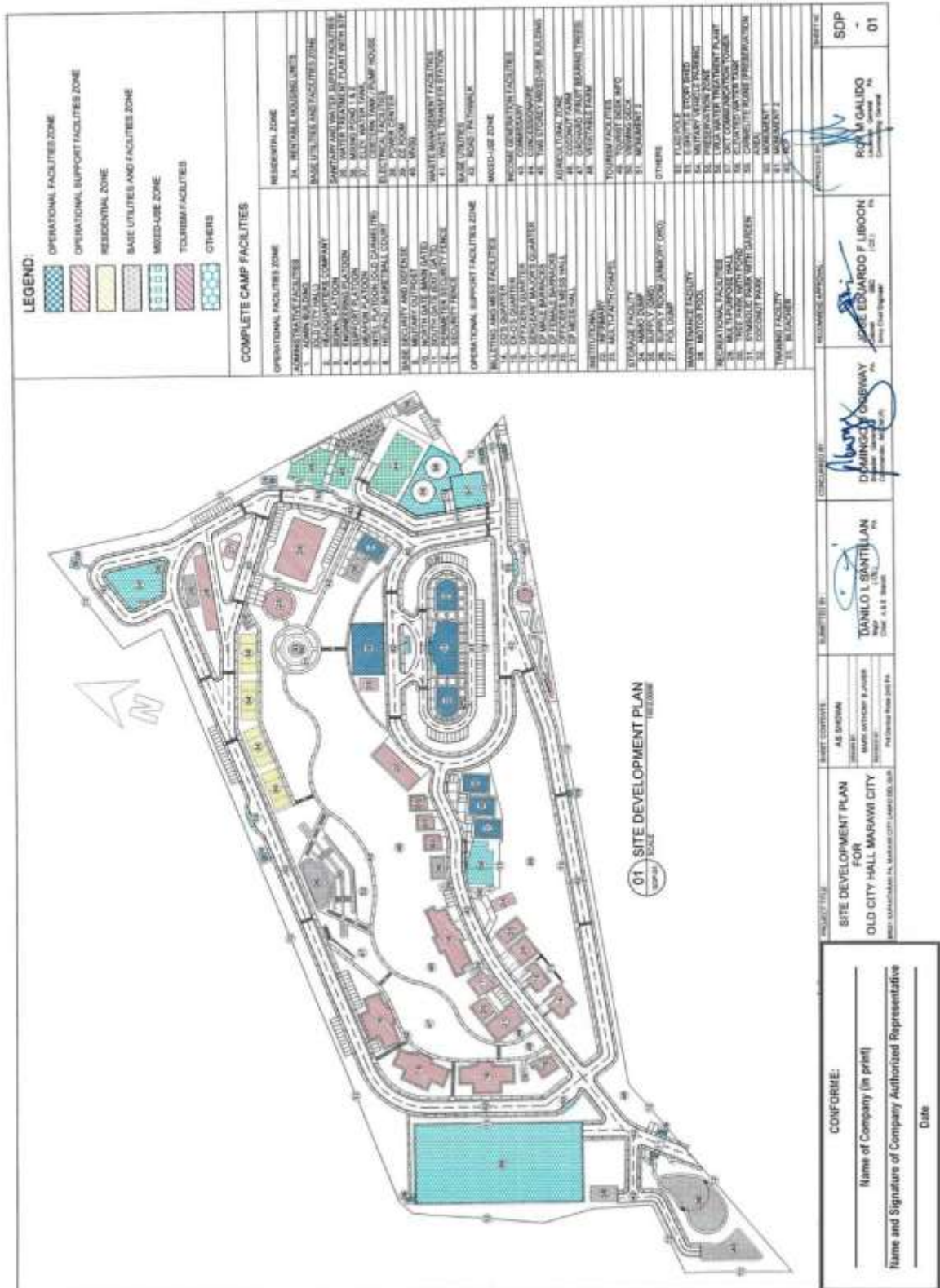

(Page 16/58)

**Construction of Operational Support Facilities for Old City Hall Marawi City at Brgy. Kapantaran, Marawi City, Lanao Del Sur (Cluster 2) (1 Lot)
Bid Ref. No. ENG'G PABAC3 018-24**

PROJECT TITLE	SUBMITTED BY	CONSULTANT	APPROVED BY	DATE	
CONSTRUCTION OF MULTI-PURPOSE HALL OLD CITY HALL, MARAWI CITY BID REF. NO. ENG'G PABAC3 018-24	AS SHOWN Preliminary Design	DANIELO V. SANTILLAN Architect RMAA 118-8-1983	DOMINGO B. GORWAY Registered Architect RMAA 118-8-1983	JOSE EDUARDO F. LIBON Registered Architect RMAA 118-8-1983	A-01
CONFORME: Name of Company (in print) _____ Name and Signature of Company Authorized Representative _____ Date _____					

(Page 17/58)

**Construction of Operational Support Facilities for Old City Hall Marawi City at Brgy. Kapantaran, Marawi City, Lanao Del Sur (Cluster 2) (1 Lot)
Bid Ref. No. ENG'G PABAC3 018-24**

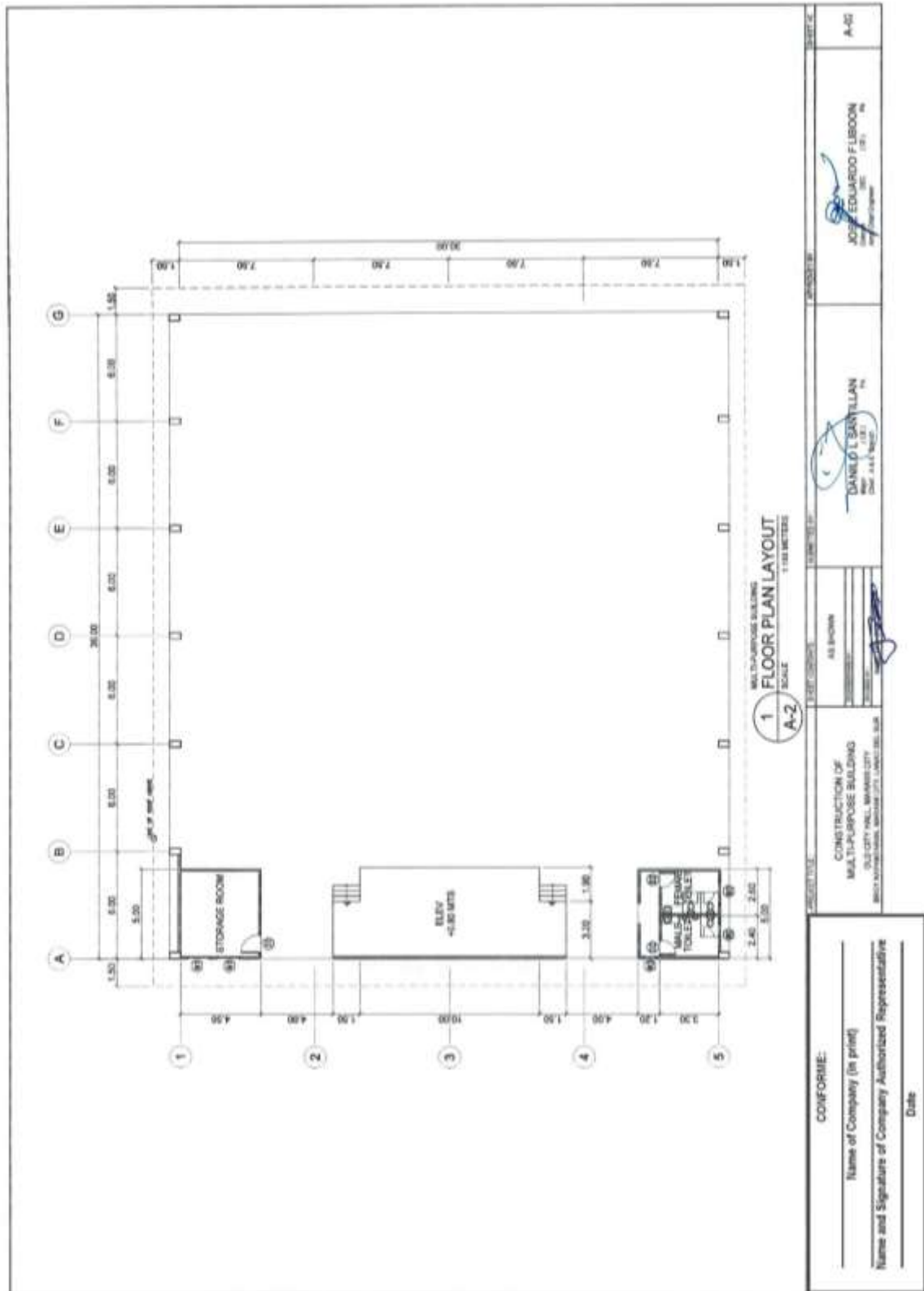

(Page 18/58)

**Construction of Operational Support Facilities for Old City Hall Marawi City at Brgy. Kapantaran, Marawi City, Lanao Del Sur (Cluster 2) (1 Lot)
Bid Ref. No. ENG'G PABAC3 018-24**

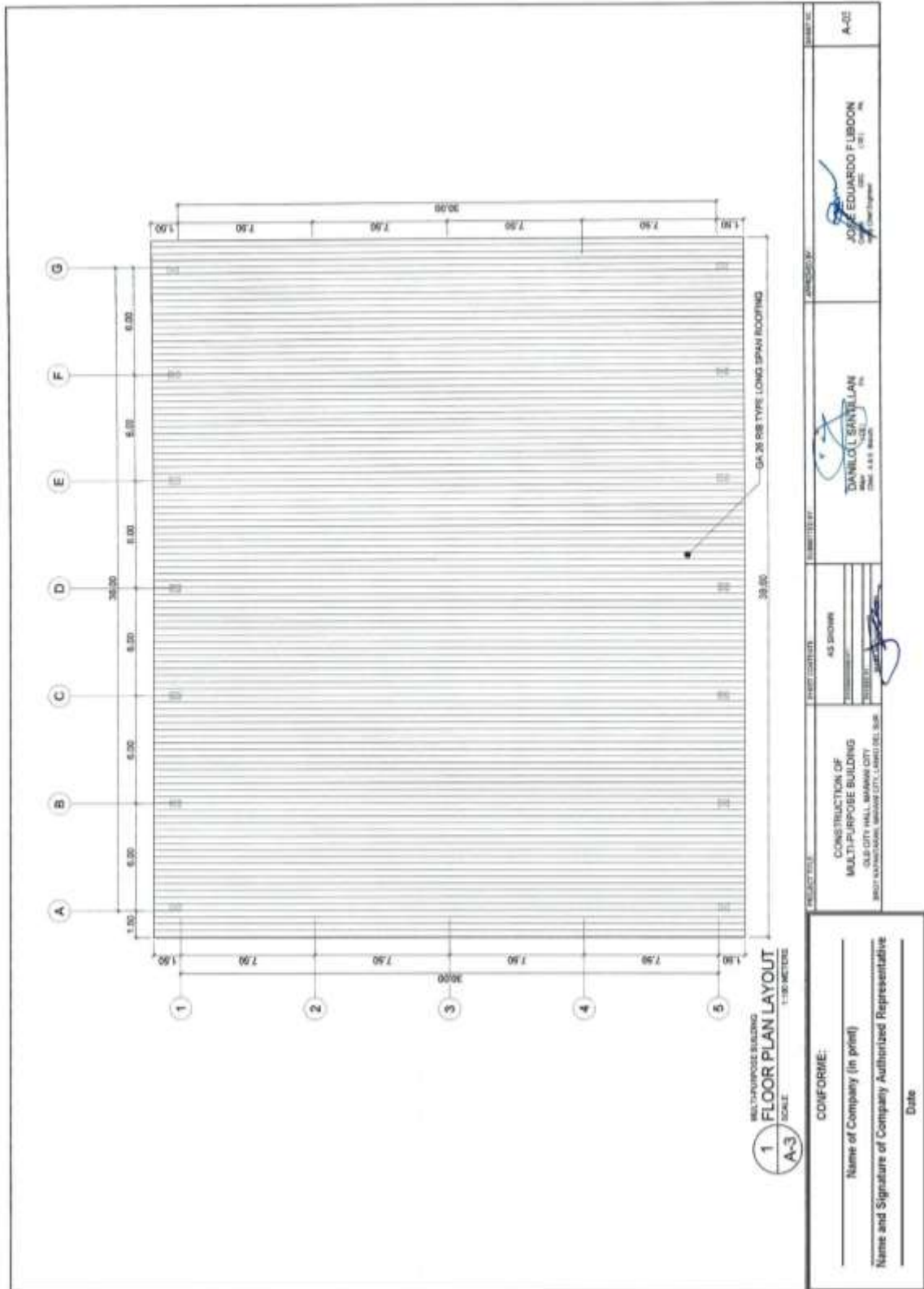

**Construction of Operational Support Facilities for Old City Hall Marawi City at Brgy. Kapantaran, Marawi City, Lanao Del Sur (Cluster 2) (1 Lot)
Bid Ref. No. ENG'G PABAC3 018-24**

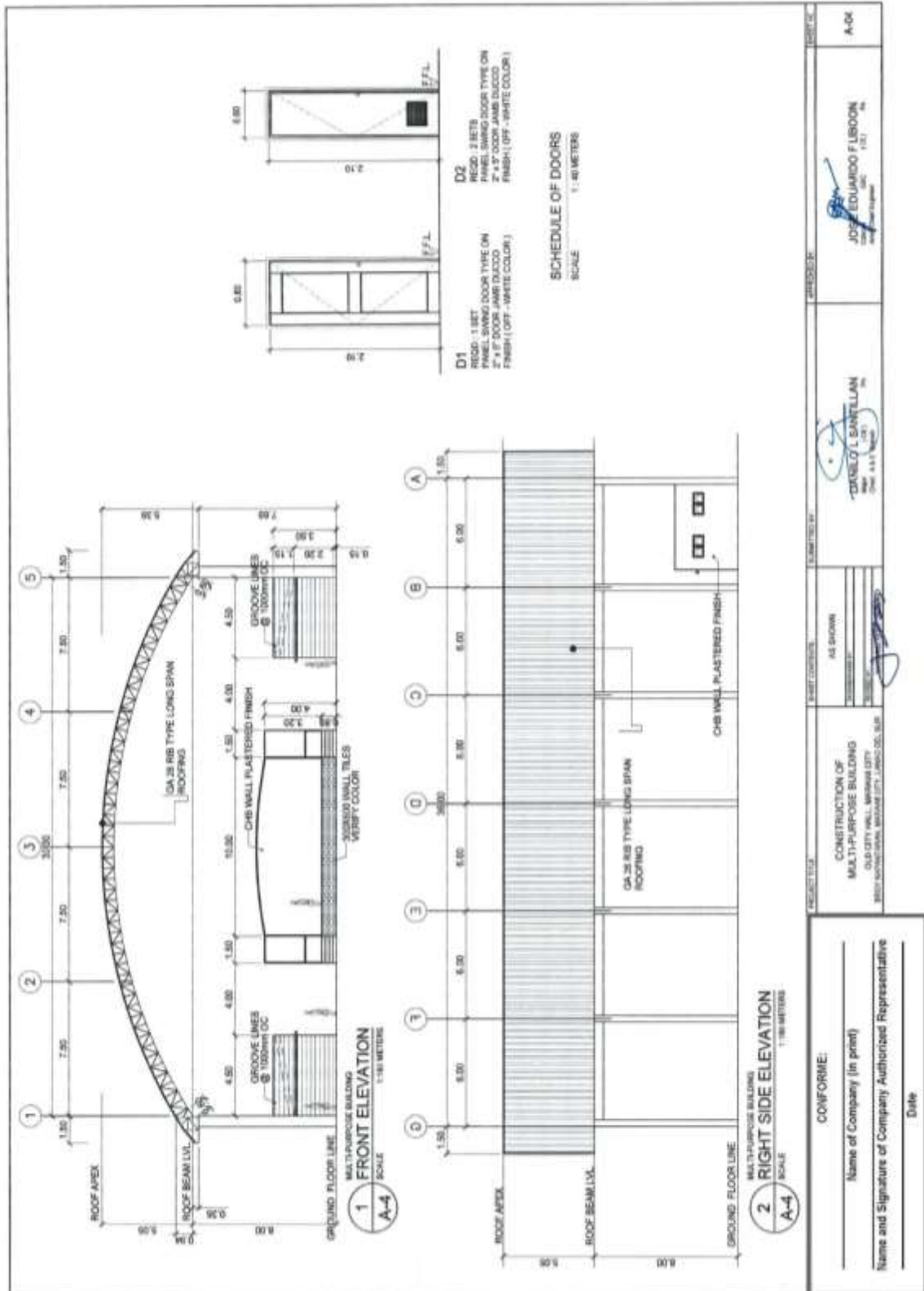

(Page 20/58)

Construction of Operational Support Facilities for Old City Hall Marawi City at Brgy. Kapantaran, Marawi City, Lanao Del Sur (Cluster 2) (1 Lot)
Bid Ref. No. ENG'G PABAC3 018-24

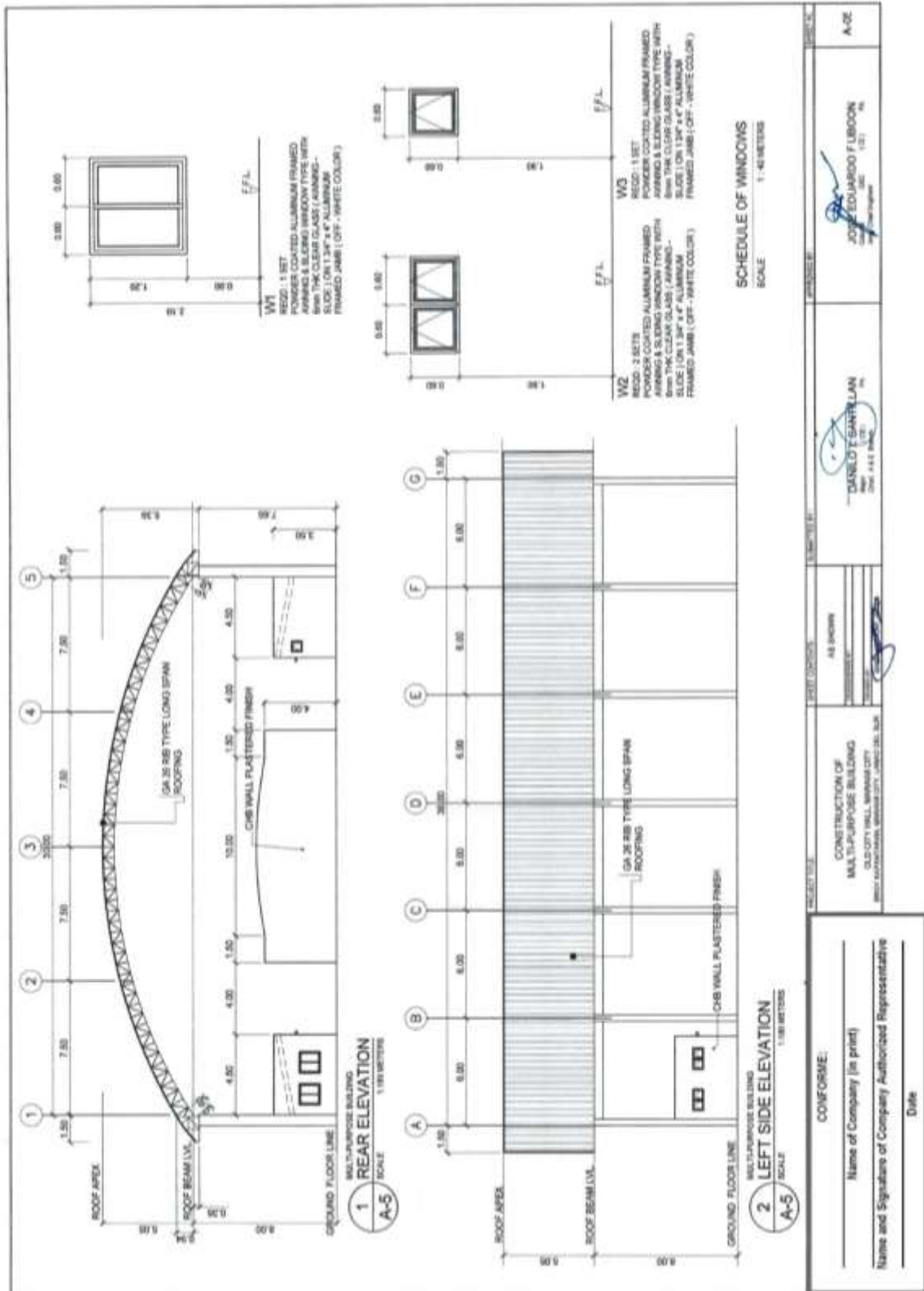

Construction of Operational Support Facilities for Old City Hall Marawi City at Brgy. Kapantaran, Marawi City, Lanao Del Sur (Cluster 2) (1 Lot)
Bid Ref. No. ENG'G PABAC3 018-24

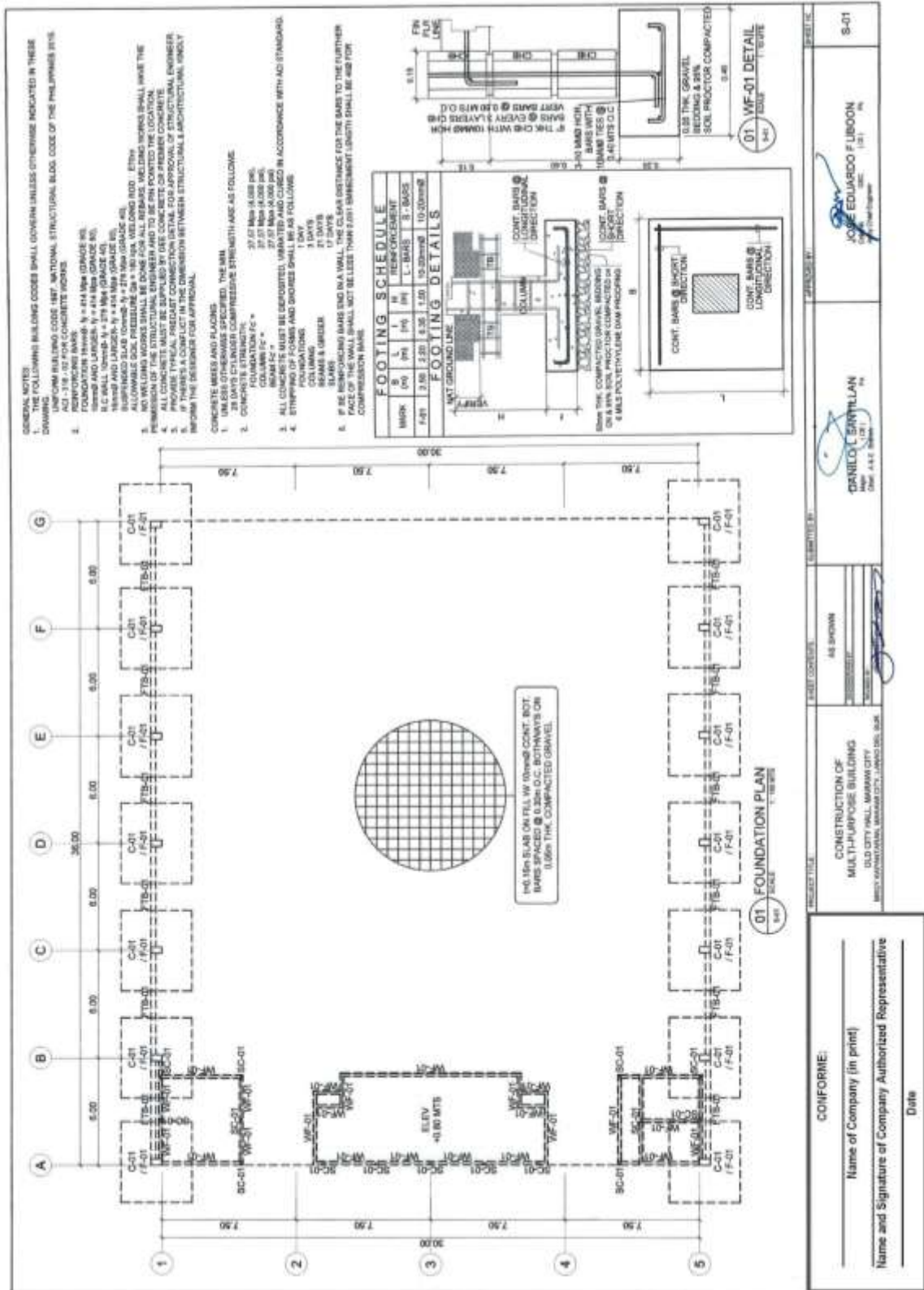

Construction of Operational Support Facilities for Old City Hall Marawi City at Brgy. Kapantaran, Marawi City, Lanao Del Sur (Cluster 2) (1 Lot)
Bid Ref. No. ENG'G PABAC3 018-24

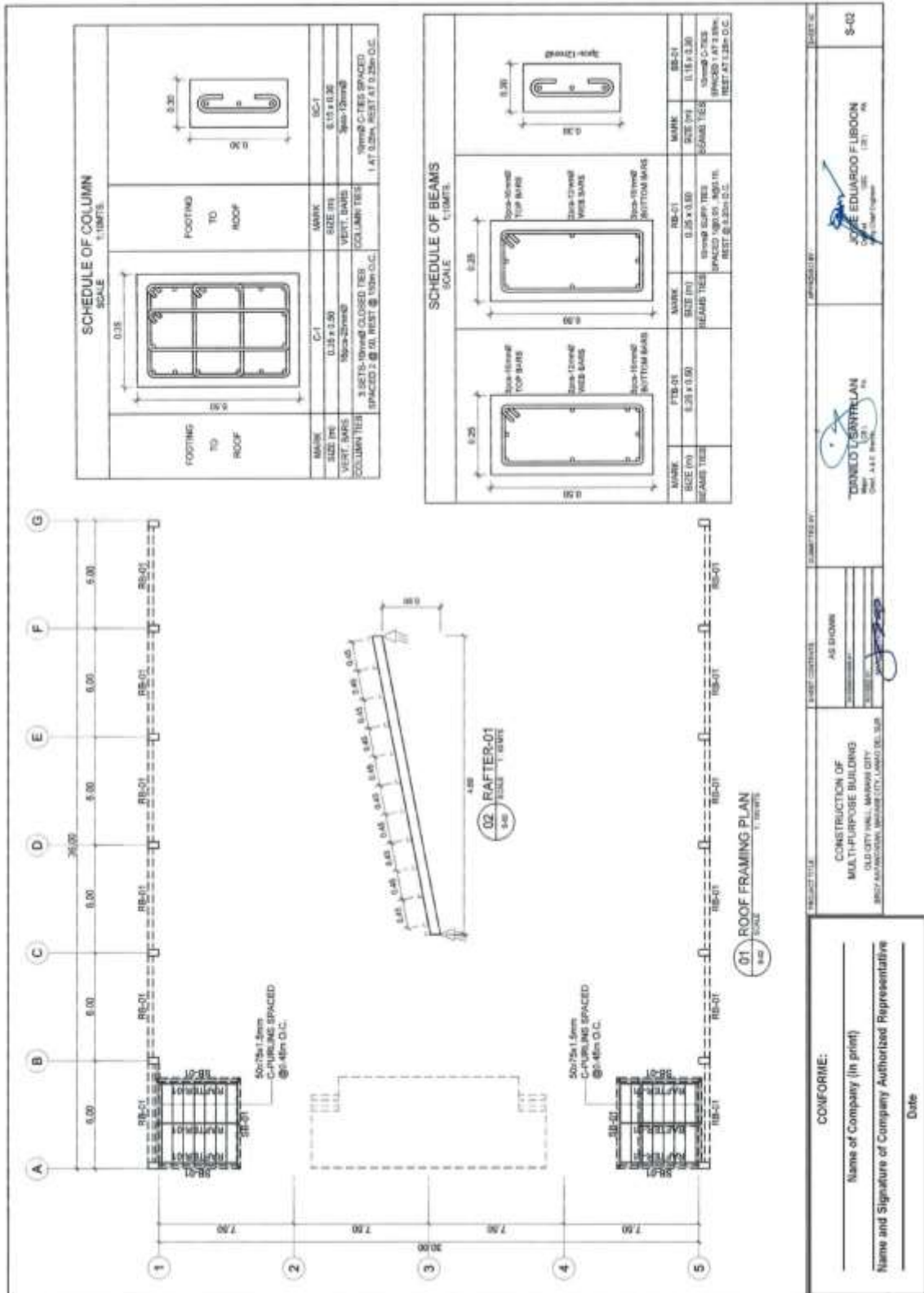

CONFORME:

Name of Company (In print) _____

Name and Signature of Company Authorized Representative _____

Date _____

AS SHOWN

CONSTRUCTION OF MULTI-PURPOSE BUILDING OLD CITY HALL, MARAWI CITY BRGY. KAPANTARAN, MARAWI CITY, LANAO DEL SUR

PROJECT TITLE

SCALE: 1/10M.F.S.

PROJECT NO. 1

DATE: 11/11/2017

DESIGNED BY: JOSE EDUARDO F. RUBIO

DATE: 11/11/2017

SCALE: 1/10M.F.S.

PROJECT NO. 1

DATE: 11/11/2017

Construction of Operational Support Facilities for Old City Hall Marawi City at Brgy. Kapantaran, Marawi City, Lanao Del Sur (Cluster 2) (1 Lot)
Bid Ref. No. ENG'G PABAC3 018-24

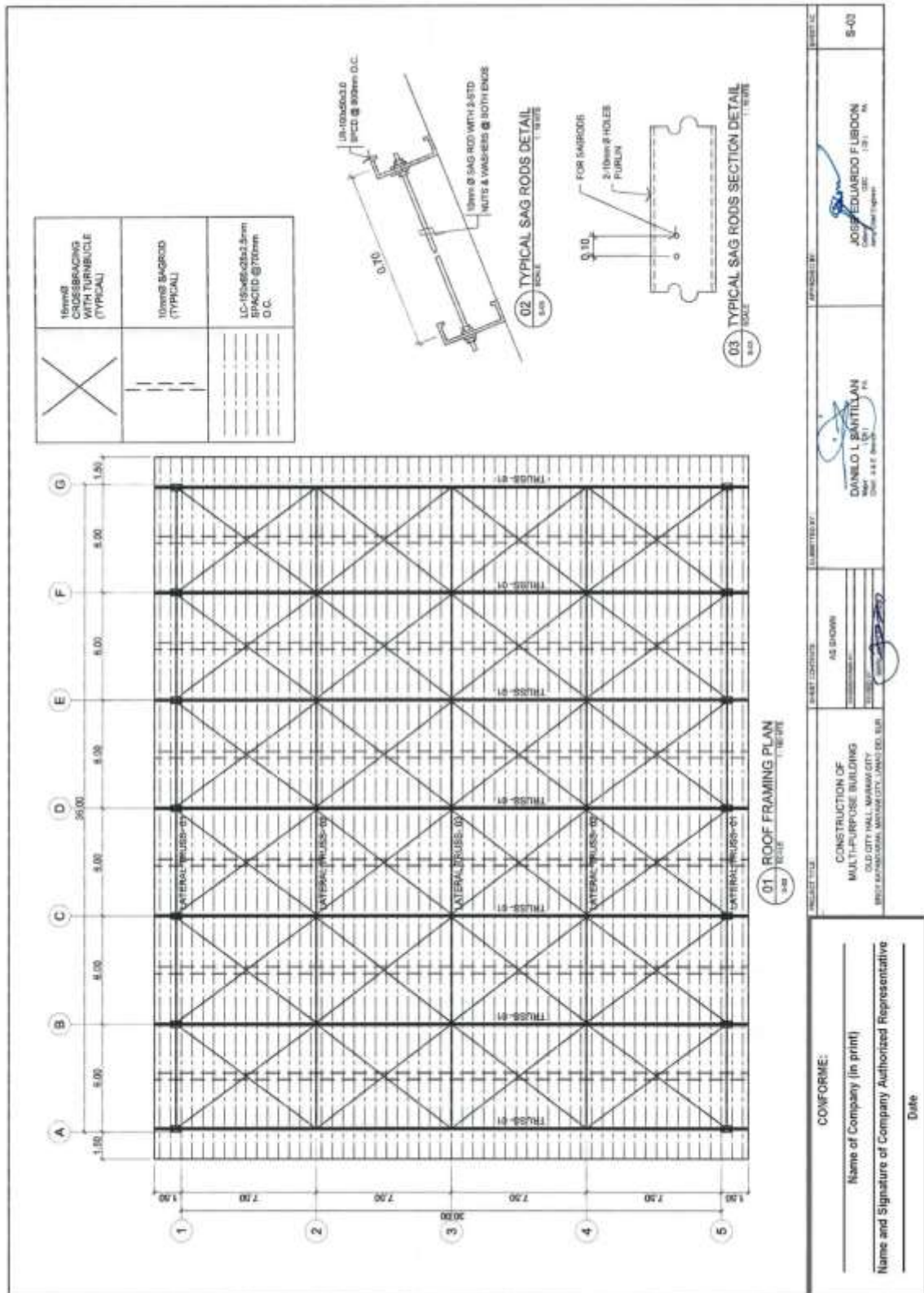

Construction of Operational Support Facilities for Old City Hall Marawi City at Brgy. Kapantaran, Marawi City, Lanao Del Sur (Cluster 2) (1 Lot)
Bid Ref. No. ENG'G PABAC3 018-24

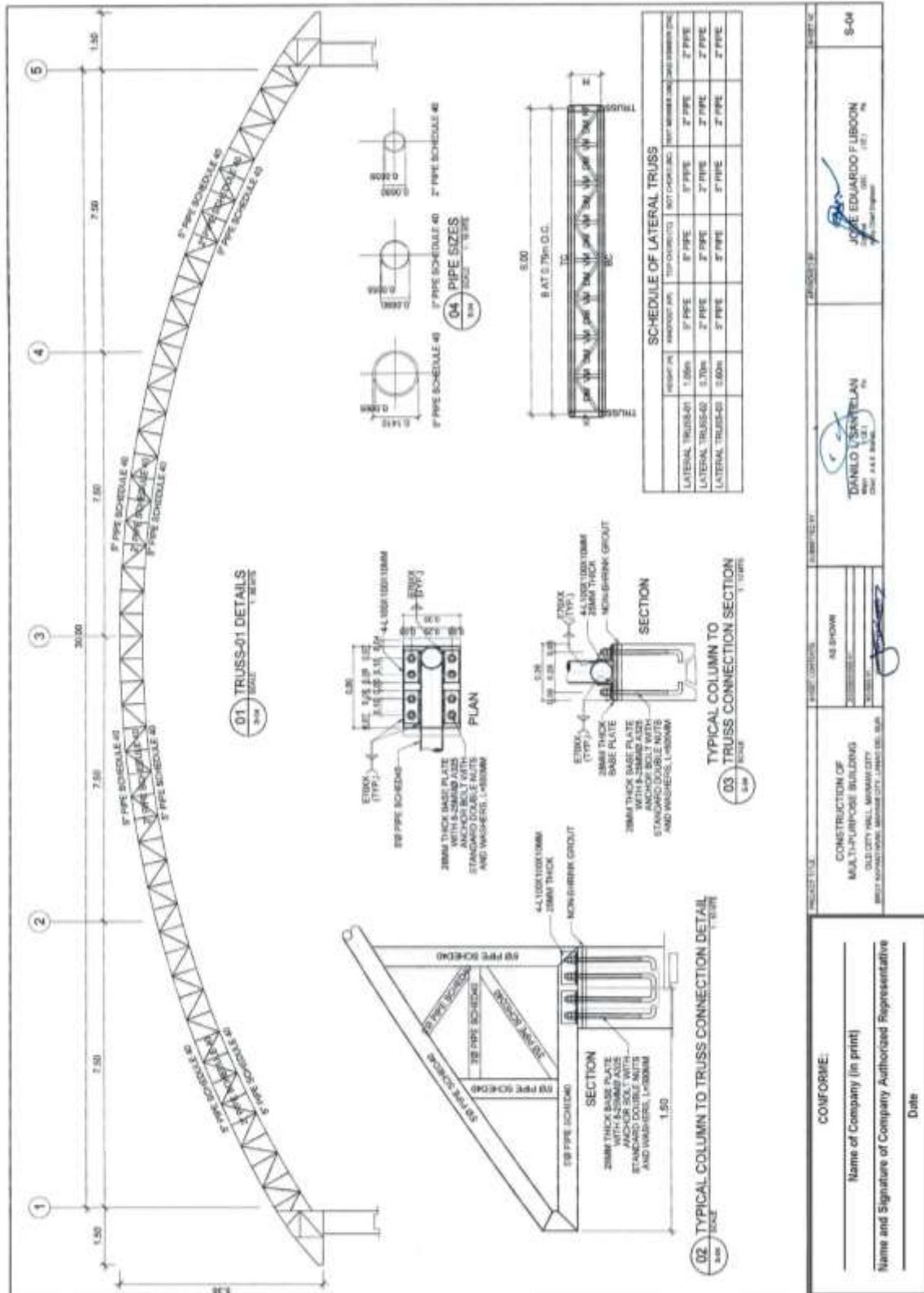

(Page 25/58)

Construction of Operational Support Facilities for Old City Hall Marawi City at Brgy. Kapantaran, Marawi City, Lanao Del Sur (Cluster 2) (1 Lot)
Bid Ref. No. ENG'G PABAC3 018-24

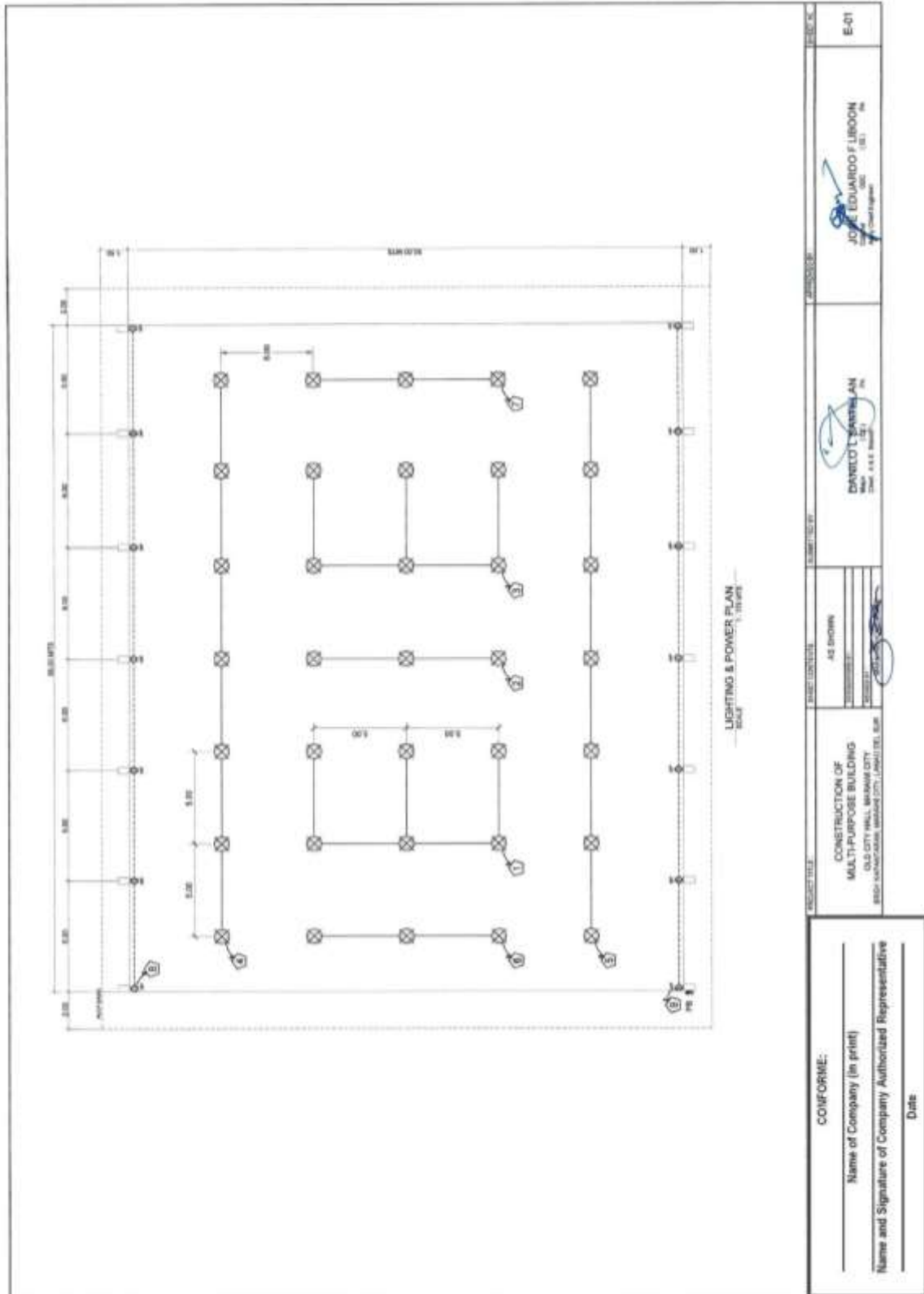

Construction of Operational Support Facilities for Old City Hall Marawi City at Brgy. Kapantaran, Marawi City, Lanao Del Sur (Cluster 2) (1 Lot)
Bid Ref. No. ENG'G PABAC3 018-24

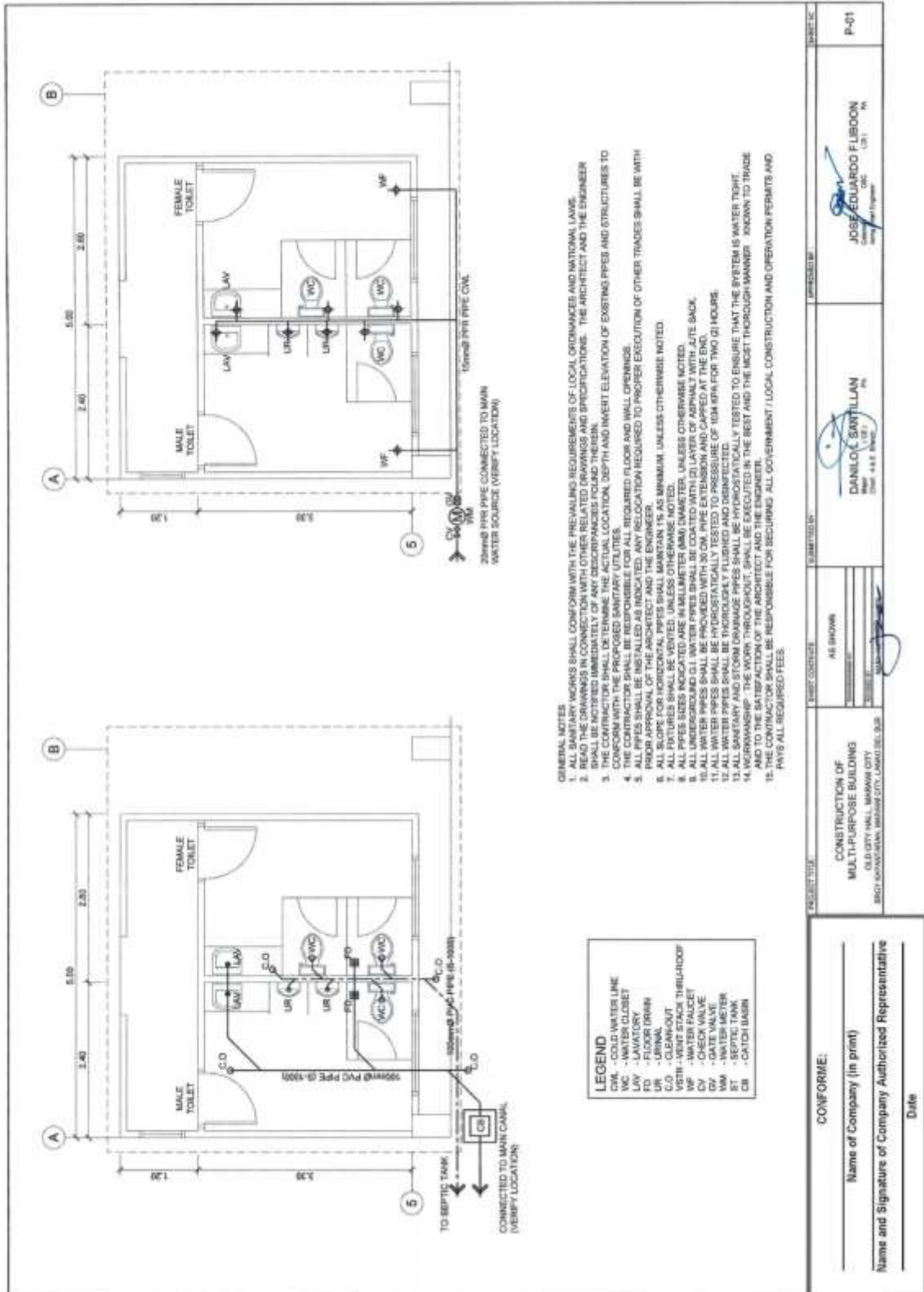

(Page 28/58)

Construction of Operational Support Facilities for Old City Hall Marawi City at Brgy. Kapantaran, Marawi City, Lanao Del Sur (Cluster 2) (1 Lot)
Bid Ref. No. ENG'G PABAC3 018-24

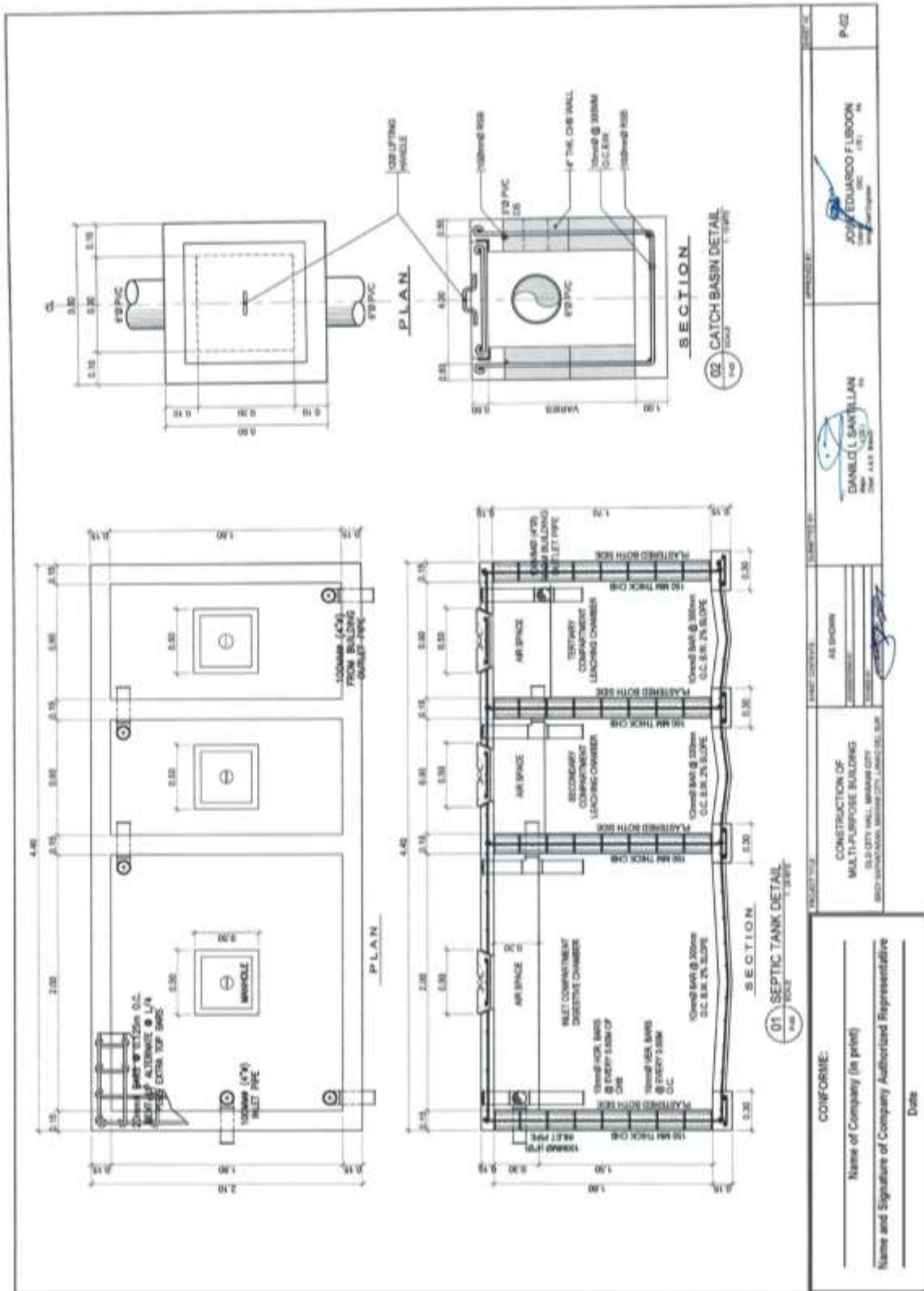

(Page 30/58)

**Construction of Operational Support Facilities for Old City Hall Marawi City at Brgy. Kapantaran, Marawi City, Lanao Del Sur (Cluster 2) (1 Lot)
Bid Ref. No. ENG'G PABAC3 018-24**

The architectural drawing set includes:

- 1 PERSPECTIVE**: A 3D rendering of a modern building with a large overhanging roof, surrounded by landscaping.
- 2 VICINITY MAP**: A map showing the project site's location within the surrounding urban area.
- 3 LOCATION MAP**: A detailed site plan showing building footprints, parking areas, and site boundaries.
- 4 SITE LOCATION PLAN**: A plan showing the site's location relative to nearby roads and landmarks.

The signature table contains the following information:

NO.	NAME	DESIGNATION	DATE
1	DAVIDO L. SANTILLAN	Architect	2024-01-15
2	DOMINIC P. BICANMAN	Architect	2024-01-15
3	JOSUE EDUARDO F. LIBRON	Architect	2024-01-15
4	RODOLFO M. GALIDO	Architect	2024-01-15

CONFORME:
 Name of Company (in print) _____
 Name and Signature of Company Authorized Representative _____
 Date _____

(Page 31/58)

**Construction of Operational Support Facilities for Old City Hall Marawi City at Brgy. Kapantaran, Marawi City, Lanao Del Sur (Cluster 2) (1 Lot)
Bid Ref. No. ENG'G PABAC3 018-24**

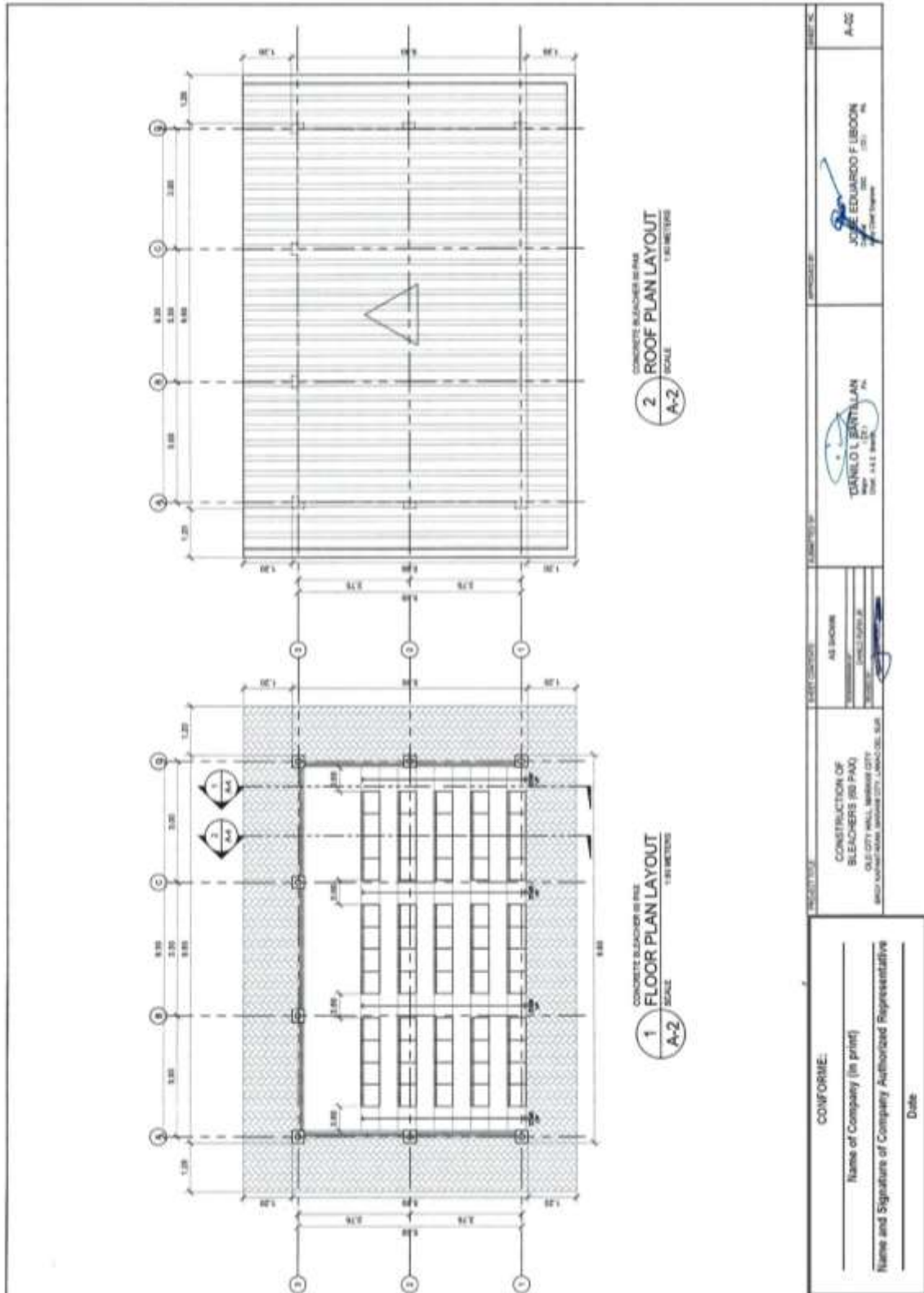

Construction of Operational Support Facilities for Old City Hall Marawi City at Brgy. Kapantaran, Marawi City, Lanao Del Sur (Cluster 2) (1 Lot)
Bid Ref. No. ENG'G PABAC3 018-24

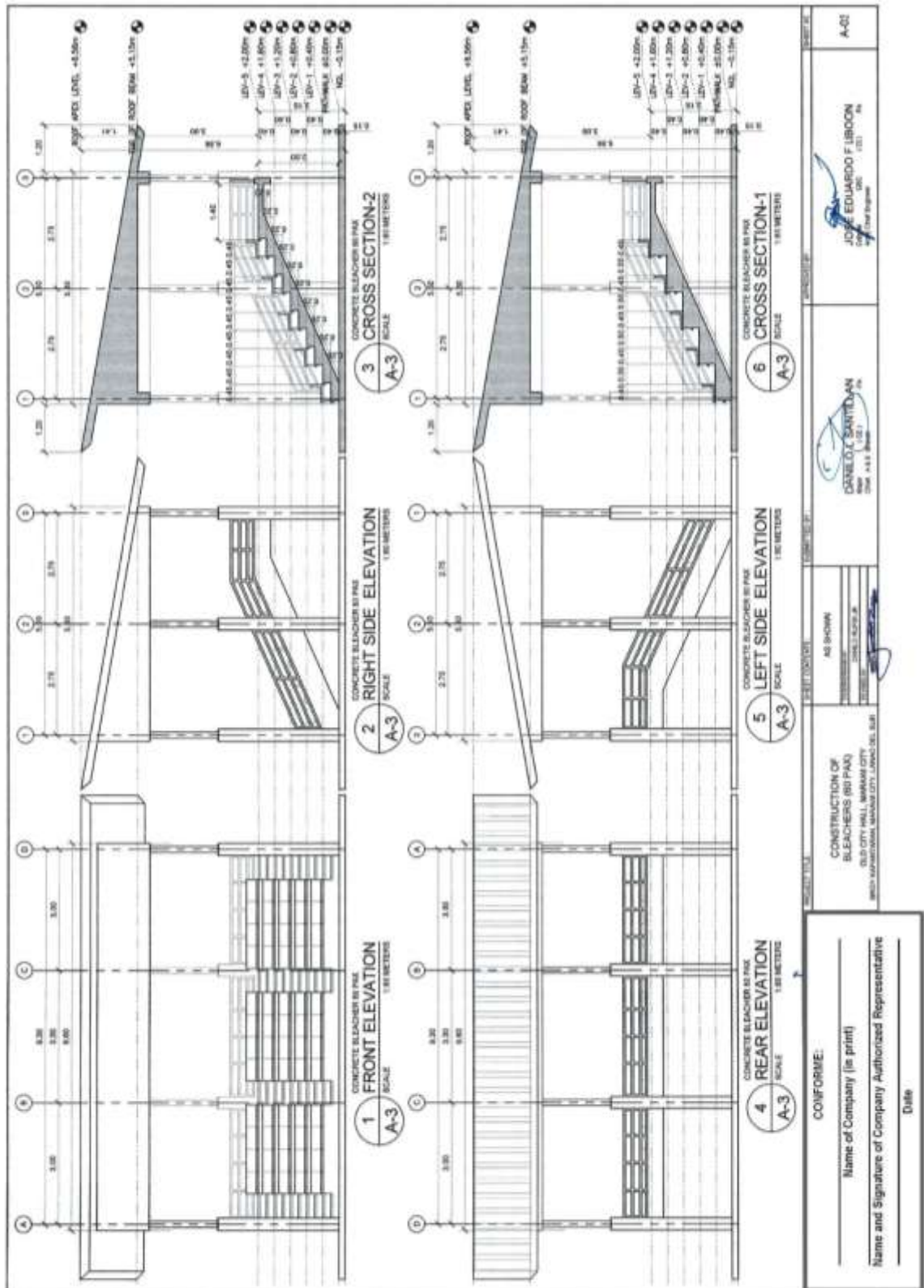

Construction of Operational Support Facilities for Old City Hall Marawi City at Brgy. Kapantaran, Marawi City, Lanao Del Sur (Cluster 2) (1 Lot)
 Bid Ref. No. ENG'G PABAC3 018-24

GENERAL NOTES

- IN THE INTERPRETATION OF THE DRAWING INDICATED DIMENSIONS SHALL GOVERN.
- IN REFERENCE TO OTHER DRAWINGS, SEE ARCHITECTURAL DRAWINGS FOR DIMENSIONS IN FLOOR SLABS, DIMENSIONS IN WALLS AND SLABS, INTERIOR PARTITIONS, LOCATION OF DRAINS ETC.
- USE OF DIMENSIONS AS TO THE LAYOUT, DIMENSIONS, AND ELEVATIONS BETWEEN THE STRUCTURAL PLANS AND ARCHITECTURAL DRAWINGS, THE CONTRACTOR SHALL NOTIFY BOTH THE STRUCTURAL ENGINEER AND THE ARCHITECT.
- ALL CONCRETE WORK SHALL BE DONE IN ACCORDANCE WITH THE AGI CODE ALL STRUCTURAL STEEL WORK SHALL BE IN ACCORDANCE WITH AISC SPECIFICATION (RE EDITION) AND MUST CONFORM WITH THE LOCAL BUILDING CODE REQUIREMENTS.
- STEELWORK TO BE FABRICATED AND WELDED TO AMERICAN INSTITUTE OF STEEL CONSTRUCTION (AISC) SPECIFICATIONS TO AMERICAN SOCIETY FOR TESTING MATERIALS.
- CONSTRUCTION NOTES AND TYPICAL DETAILS APPLY TO ALL DRAWINGS UNLESS OTHERWISE SHOWN OR NOTED. MODIFY TYPICAL DETAILS AS DIRECTED TO MEET SPECIAL CONDITIONS.
- SHOP DRAWINGS WITH ERECTION AND PLACING DIAGRAMS OF ALL STRUCTURAL STEELS, MISCELLANEOUS IRON, PRE-CAST CONCRETE, ETC. SHALL BE SUBMITTED FOR ENGINEERS' APPROVAL BEFORE FABRICATION.
- MINIMUM CONCRETE COVER FOR CONCRETE, REINFORCING BARS & STRUCTURAL STEEL MUST CONFORM WITH THE SPECIFIED STRENGTH.

CONCRETE MIXES & PLACING

- ALL CONCRETE SHALL DEVELOP A MIN. COMPRESSIVE STRENGTH AT THE END OF TWENTY (20) DAYS OR DAYS AS CORRESPONDING MAXIMUM SIZE AGGREGATE & SLUMPS AS FOLLOWS:
 LOCATION 28 DAYS STRENGTH MAX. SIZE OF AGGREGATE MIN. SLUMP
 ALL OTHERS INCLUDING:
 SUSPENDED SLABS 3,000 PSI (21.75 MPa) 27.5mm 100mm
 COLUMNS 3,000 PSI (21.75 MPa) 27.5mm 100mm
 BEAMS, SLABS 3,000 PSI (21.75 MPa) 27.5mm 100mm
 SLABS ON FILL 3,000 PSI (21.75 MPa) 27.5mm 100mm
- MINIMUM CONCRETE COVER TO ALL REINFORCING BARS SHALL BE AS FOLLOWS:

MEMBER	LOCATION OR CONDITION	THICKNESS OF COVER	FIGURE
FOOTING/ FOUNDATION SLAB	SIDE	75	
	BOTTOM	75	
THE BEAM/ COLUMN/ SLAB	TOP	40	
	BOTTOM	40	
COLUMN	UPPER PART OF GROUND FLOOR LEVEL	40	
	LOWER PART OF GROUND FLOOR LEVEL	50	
BEAM	INDOORS FACE TOP, SIDE & BOTTOM	25	
	OUTDOORS FACE TOP, SIDE & BOTTOM	25	
SLAB AND STAIR	BOTTOM	25	
	TOP & BOTTOM	25	

* INCLUDING LEVELING CONCRETE

FOOTING SCHEDULE

MARK	B		T		H		REINFORCEMENT
	(M)	(MM)	(M)	(MM)	(M)	(MM)	
F-01	1.50	1.20	0.40	1.00	0.50	1.00	1-#8ARS 6-#10csd
F-02	1.00	1.00	0.30	1.00	0.50	1.00	5-#10csd
F-03	1.00	1.00	0.40	1.00	0.50	1.00	5-#10csd

TYPICAL FOOTING DETAILS

NOTES ON REINFORCEMENT

- UNLESS OTHERWISE NOTED IN PLANS, THE YIELD STRENGTH OF REINFORCING BARS SHALL BE: FOUNDATION, FOOTING BEAMS AND GIRDERS - fy = 220 Mpa (GRADE 33), COLUMNS AND DEAR WALLS 15-12mmØ - fy = 220 Mpa (GRADE 33), BEAMS AND GIRDERS - fy = 220 Mpa (GRADE 33), SLABS AND PARTITIONS - fy = 220 Mpa (GRADE 33), NON-LOAD BEARING WALL PARTITIONS, REEDED SLABS, FLOOR & ROOF SLABS, PARTITION, CATCH BASIN, SIDE WALK - fy = 220 Mpa (GRADE 33), ALL REINFORCING BARS SIZE 10mm OR LARGER SHALL BE DEFORMED IN ACCORDANCE WITH ASTM A 75. BARS SMALLER THAN 10mm MAY BE PLAIN.
- SPICES SHALL BE SECURELY TIED TOGETHER & SPACING SHALL BE UNIFORM THROUGHOUT ON SPANNING. SPICES SHALL BE STAGGERED WHENEVER POSSIBLE.

TYP. DETAIL OF COL. LAP SPICE & EXT. GIRDER TO COL. CONNECT.

CONFORME:

Name of Company (in print)

Name and Signature of Company Authorized Representative

Date

PROJECT TITLE: CONSTRUCTION OF BLEACHERS (SO FNO) OLD CITY HALL, MARAWI CITY

AS SHOWN

EMPLOYER'S REPRESENTATIVE: MARCO V. SANTILLAN

DESIGNER'S REPRESENTATIVE: JOSE EDUARDO F. LIBRON

DATE: 11.11.2023

Construction of Operational Support Facilities for Old City Hall Marawi City at Brgy. Kapantaran, Marawi City, Lanao Del Sur (Cluster 2) (1 Lot)
 Bid Ref. No. ENG'G PABAC3 018-24

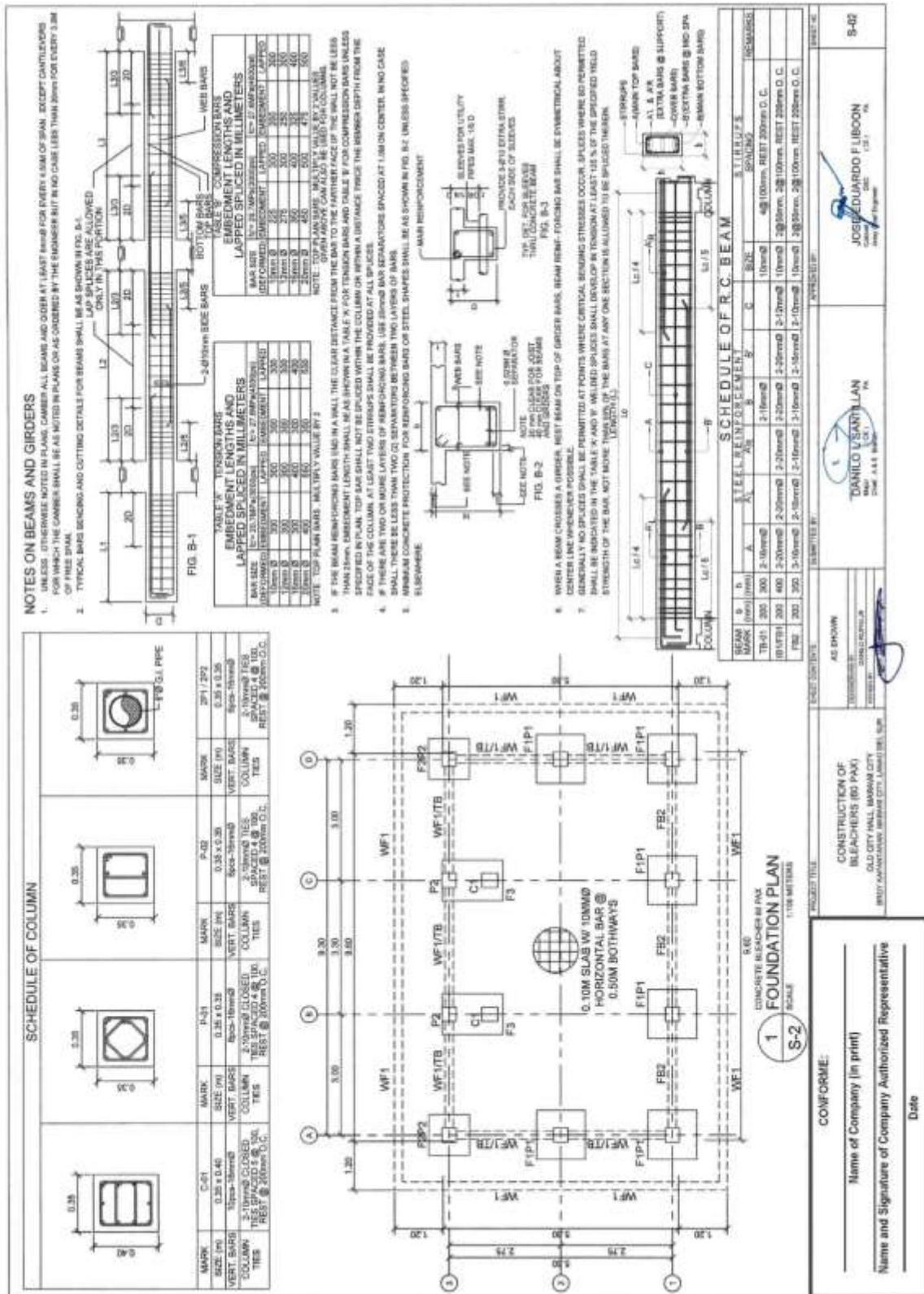

Construction of Operational Support Facilities for Old City Hall Marawi City at Brgy. Kapantaran, Marawi City, Lanao Del Sur (Cluster 2) (1 Lot) Bid Ref. No. ENG'G PABAC3 018-24

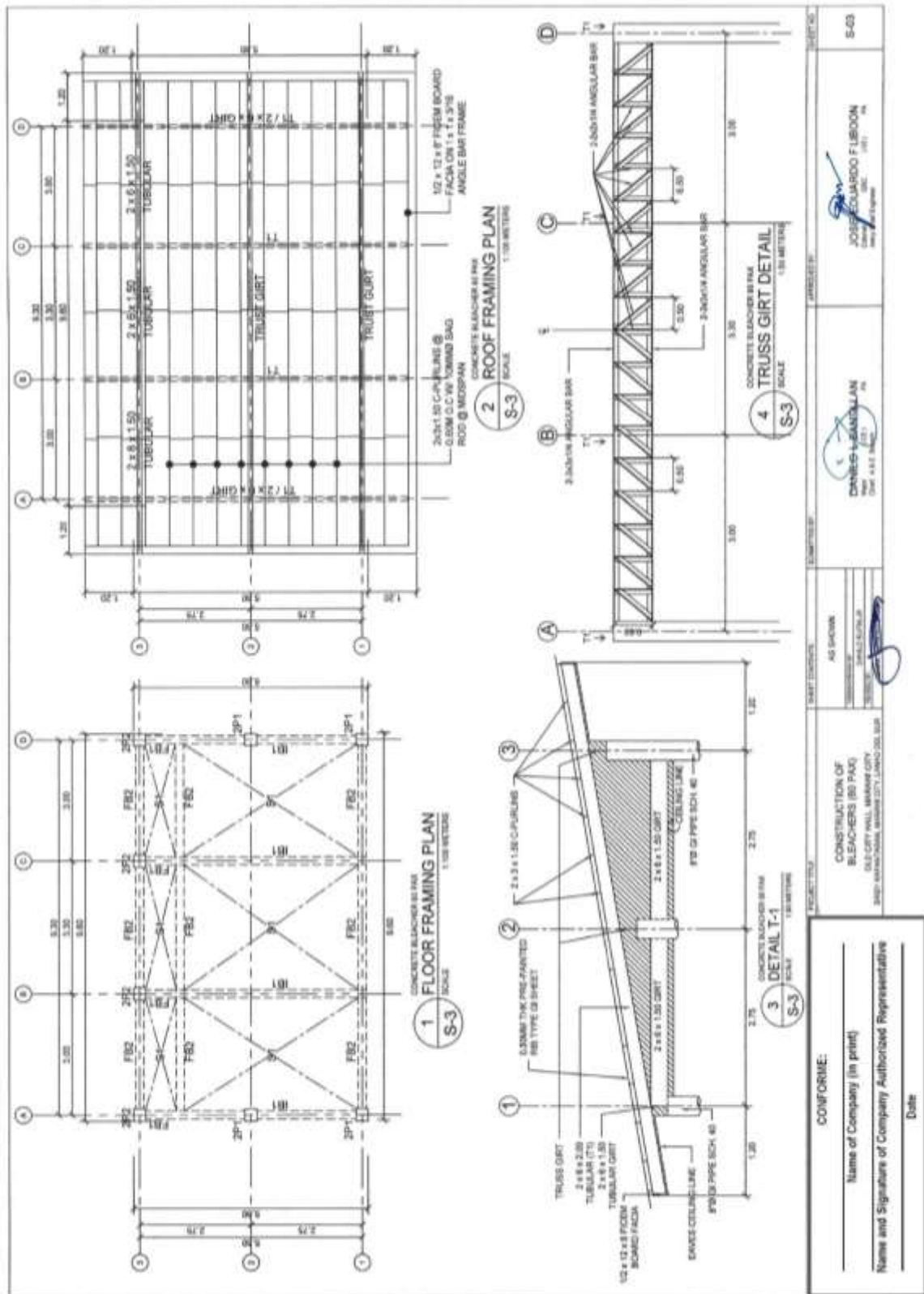

(Page 36/58)

Construction of Operational Support Facilities for Old City Hall Marawi City at Brgy. Kapantaran, Marawi City, Lanao Del Sur (Cluster 2) (1 Lot)
Bid Ref. No. ENG'G PABAC3 018-24

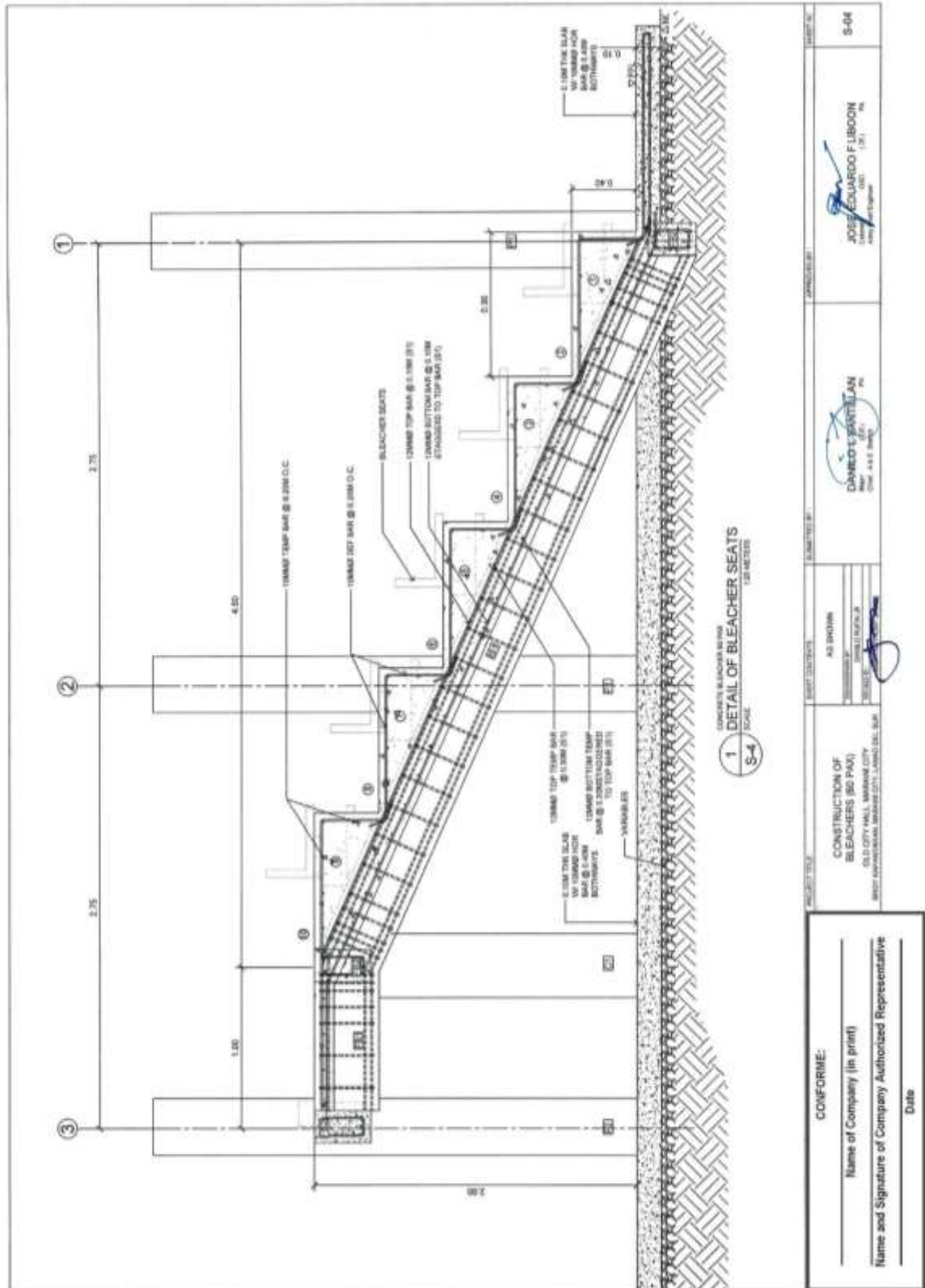

(Page 37/58)

Construction of Operational Support Facilities for Old City Hall Marawi City at Brgy. Kapantaran, Marawi City, Lanao Del Sur (Cluster 2) (1 Lot)
Bid Ref. No. ENG'G PABAC3 018-24

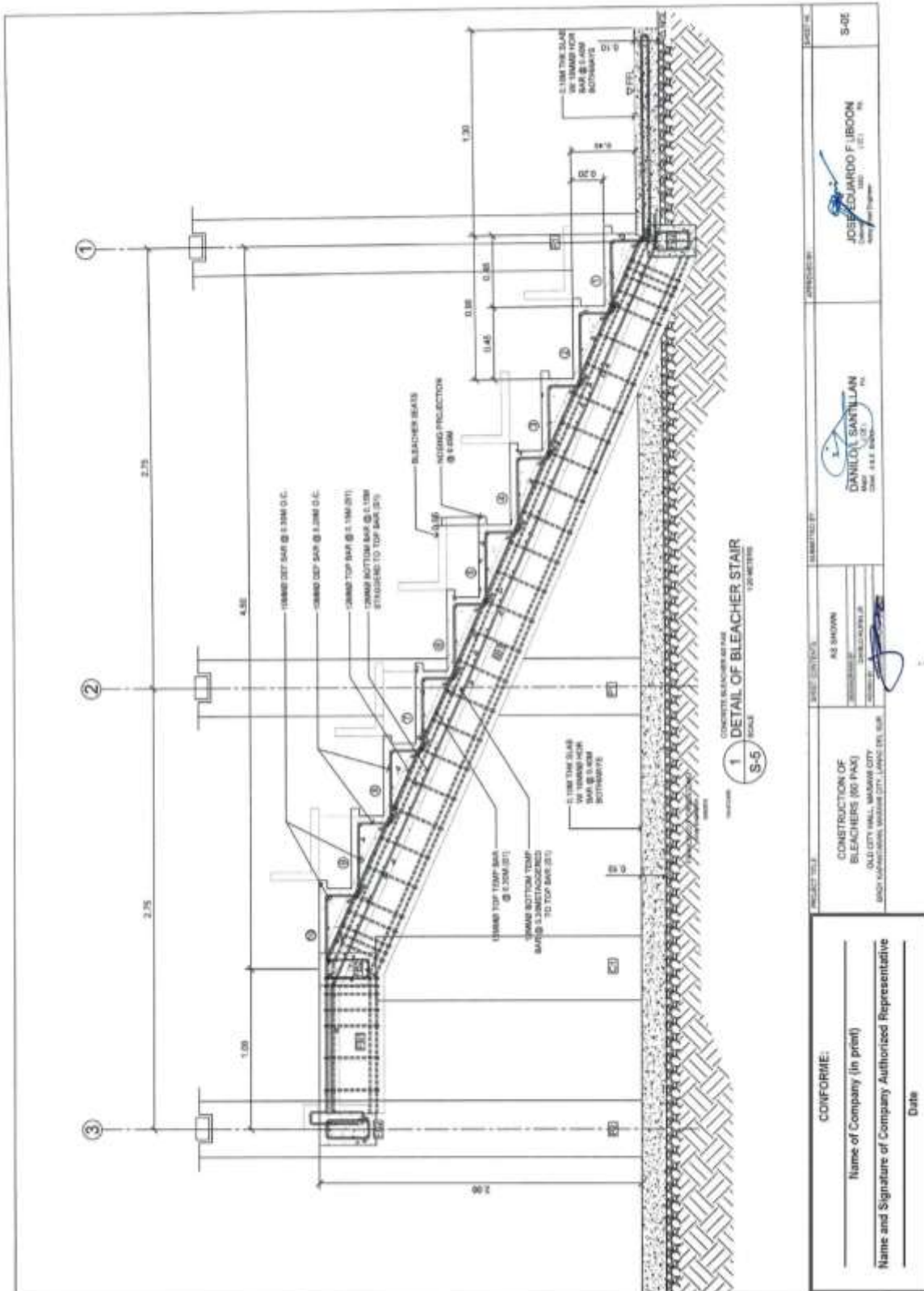

<p>CONFORME:</p> <p>Name of Company (in print) _____</p> <p>Name and Signature of Company Authorized Representative _____</p> <p>Date _____</p>	<p>PROJECT TITLE: CONSTRUCTION OF BLEACHERS (RAMP) OLD CITY HALL, MARAWI CITY AND NEIGHBORHOOD VILLAGE (PVC) LEPPA DEL SUR</p> <p>AS SHOWN</p> <p>DATE: 08/01/2024</p>	<p>DESIGNED BY: DANIEL SANTILLAN (P.E. No. 013-19373) (C.E. No. 013-19373)</p> <p>APPROVED BY: JOSE EDUARDO F. UBON (P.E. No. 013-19373) (C.E. No. 013-19373)</p>
--	--	---

(Page 38/58)

**Construction of Operational Support Facilities for Old City Hall Marawi City at Brgy. Kapantaran, Marawi City, Lanao Del Sur (Cluster 2) (1 Lot)
Bid Ref. No. ENG'G PABAC3 018-24**

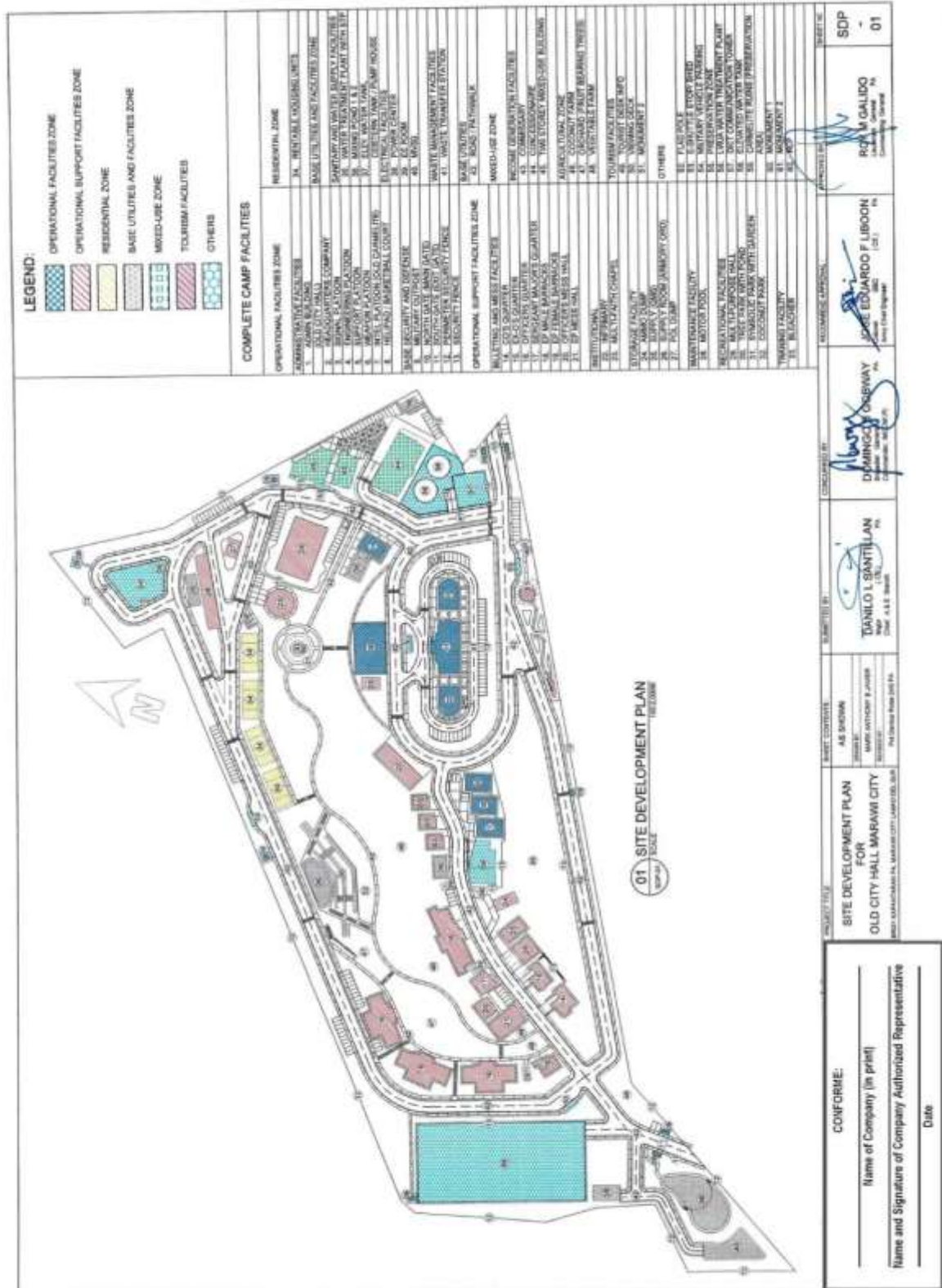

(Page 39/58)

**Construction of Operational Support Facilities for Old City Hall Marawi City at Brgy. Kapantaran, Marawi City, Lanao Del Sur (Cluster 2) (1 Lot)
Bid Ref. No. ENG'G PABAC3 018-24**

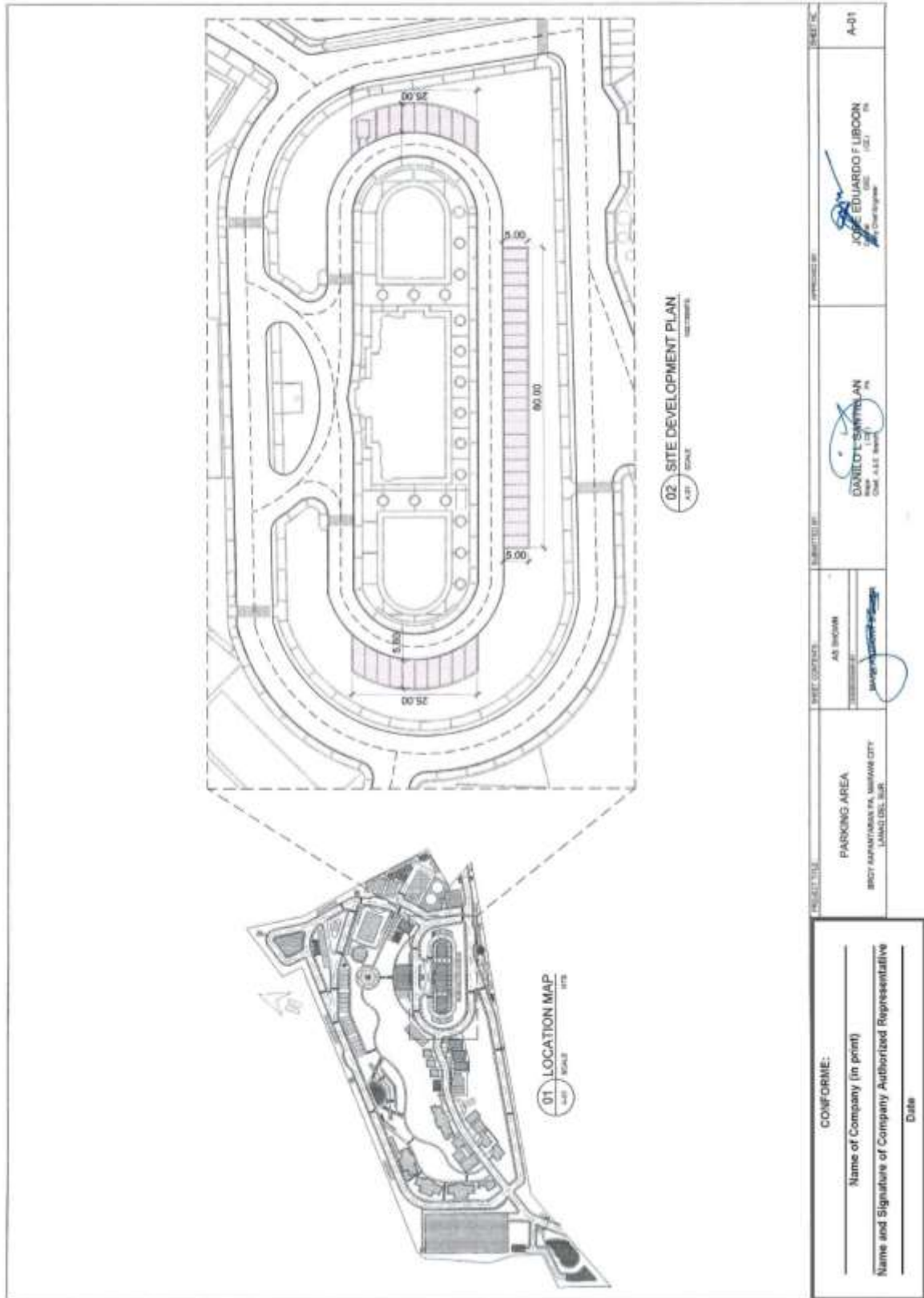

(Page 40/58)

Construction of Operational Support Facilities for Old City Hall Marawi City at Brgy. Kapantaran, Marawi City, Lanao Del Sur (Cluster 2) (1 Lot)
Bid Ref. No. ENG'G PABAC3 018-24

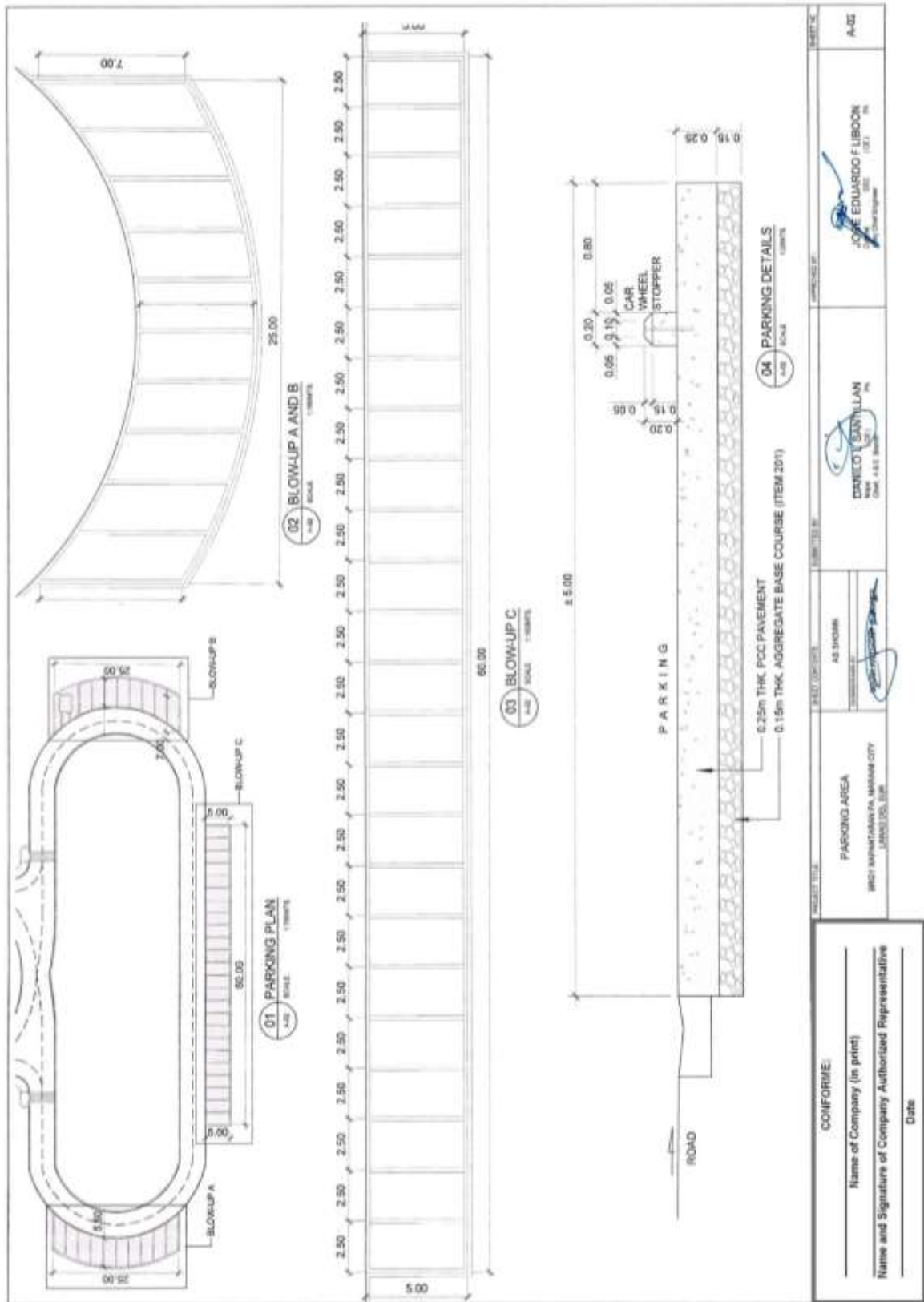

(Page 41/58)
Construction of Operational Support Facilities for Old City Hall Marawi City at Brgy. Kapantaran, Marawi City, Lanao Del Sur (Cluster 2) (1 Lot)
Bid Ref. No. ENG'G PABAC3 018-24

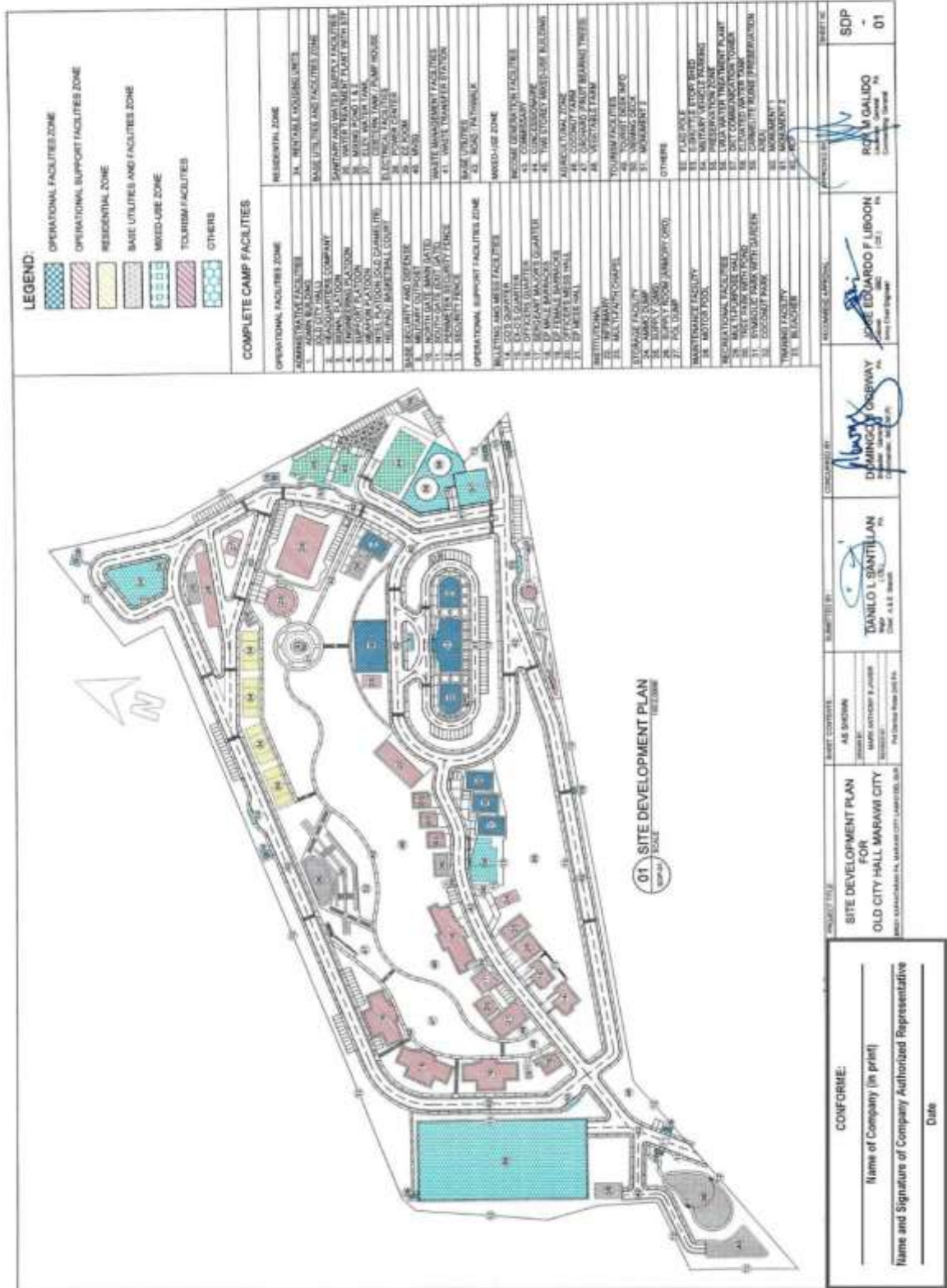

(Page 42/58)

**Construction of Operational Support Facilities for Old City Hall Marawi City at Brgy. Kapantaran, Marawi City, Lanao Del Sur (Cluster 2) (1 Lot)
Bid Ref. No. ENG'G PABAC3 018-24**

1 PERSPECTIVE
MEDICAL DISPENSARY
SCALE: 1:100

2 VICINITY MAP
MEDICAL DISPENSARY
SCALE: 1:500

3 LOCATION MAP
MEDICAL DISPENSARY
SCALE: 1:100

4 SITE LOCATION PLAN
MEDICAL DISPENSARY
SCALE: 1:100

PROJECT TITLE CONSTRUCTION OF MEDICAL DISPENSARY OLD CITY HALL, MARAWI CITY MINDANAO PROVINCE, PHILIPPINES	SCALE AS SHOWN	DATE 2024-08-20	DESIGNED BY TRASELO BENTALLAN MBA, PLS, RUPAM	CHECKED BY DOLORES B. BERNARDO MBA, PLS, RUPAM	APPROVED BY JOSE EDUARDO F. LIBONAN MBA, PLS, RUPAM	DATE 2024-08-20	SHEET NO. A-01
--	-------------------	--------------------	---	--	---	--------------------	-------------------

CONFORME:
Name of Company (in print)
Name and Signature of Company Authorized Representative
Date

(Page 43/58)

**Construction of Operational Support Facilities for Old City Hall Marawi City at Brgy. Kapantaran, Marawi City, Lanao Del Sur (Cluster 2) (1 Lot)
Bid Ref. No. ENG'G PABAC3 018-24**

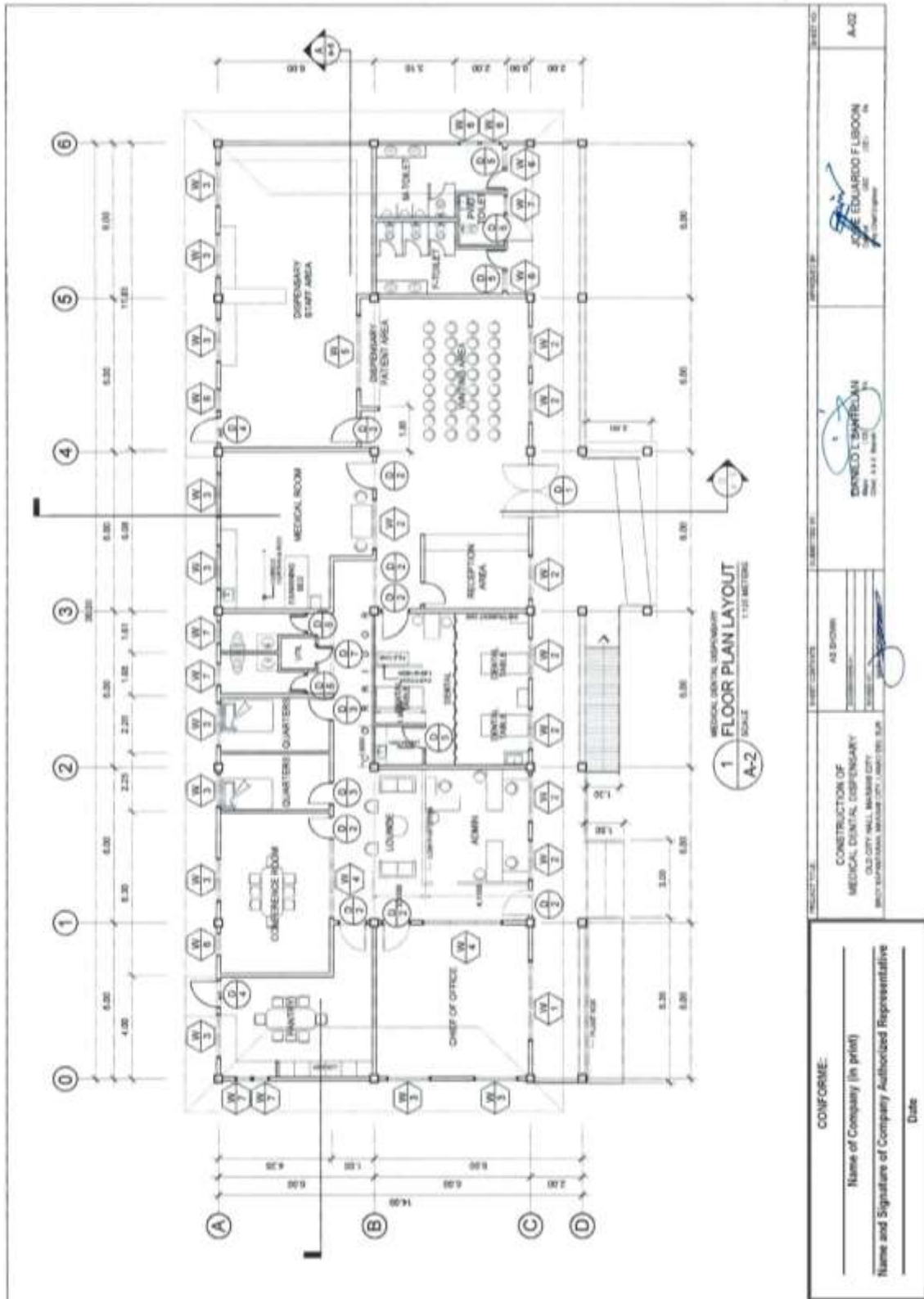

(Page 44/58)

**Construction of Operational Support Facilities for Old City Hall Marawi City at Brgy. Kapantaran, Marawi City, Lanao Del Sur (Cluster 2) (1 Lot)
Bid Ref. No. ENG'G PABAC3 018-24**

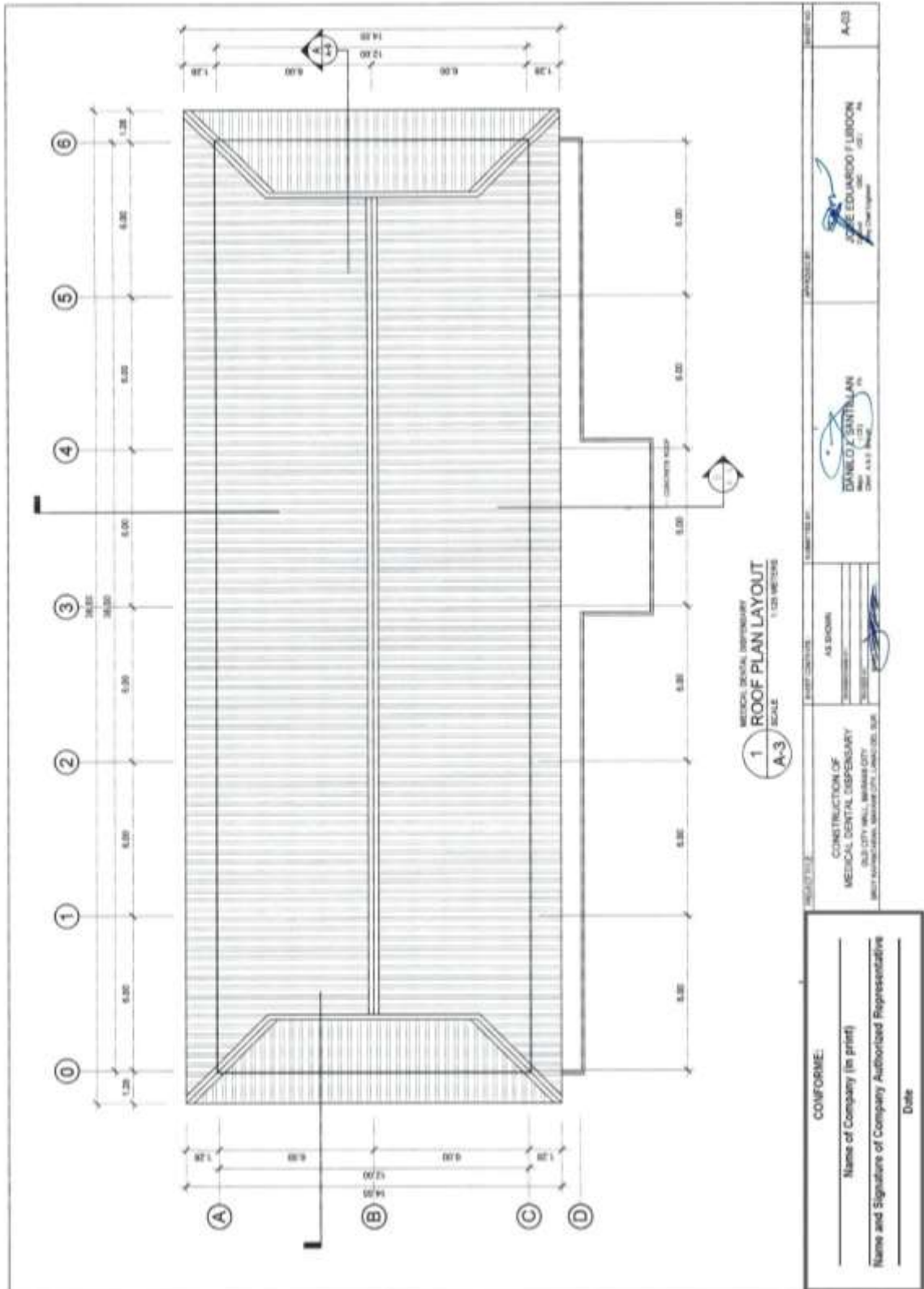

(Page 45/58)

**Construction of Operational Support Facilities for Old City Hall Marawi City at Brgy. Kapantaran, Marawi City, Lanao Del Sur (Cluster 2) (1 Lot)
Bid Ref. No. ENG'G PABAC3 018-24**

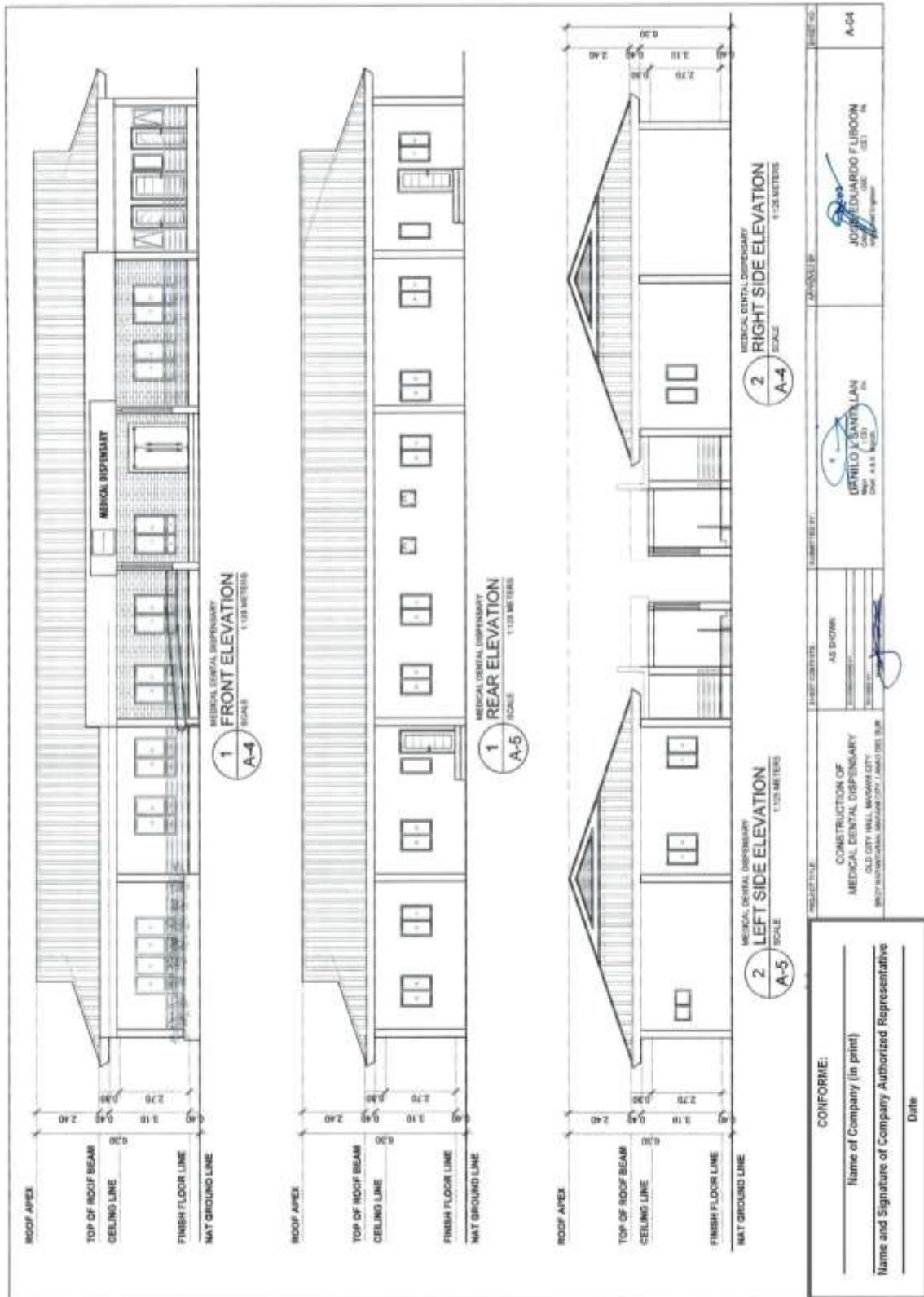

(Page 46/58)
Construction of Operational Support Facilities for Old City Hall Marawi City at Brgy. Kapantaran, Marawi City, Lanao Del Sur (Cluster 2) (1 Lot)
Bid Ref. No. ENG'G PABAC3 018-24

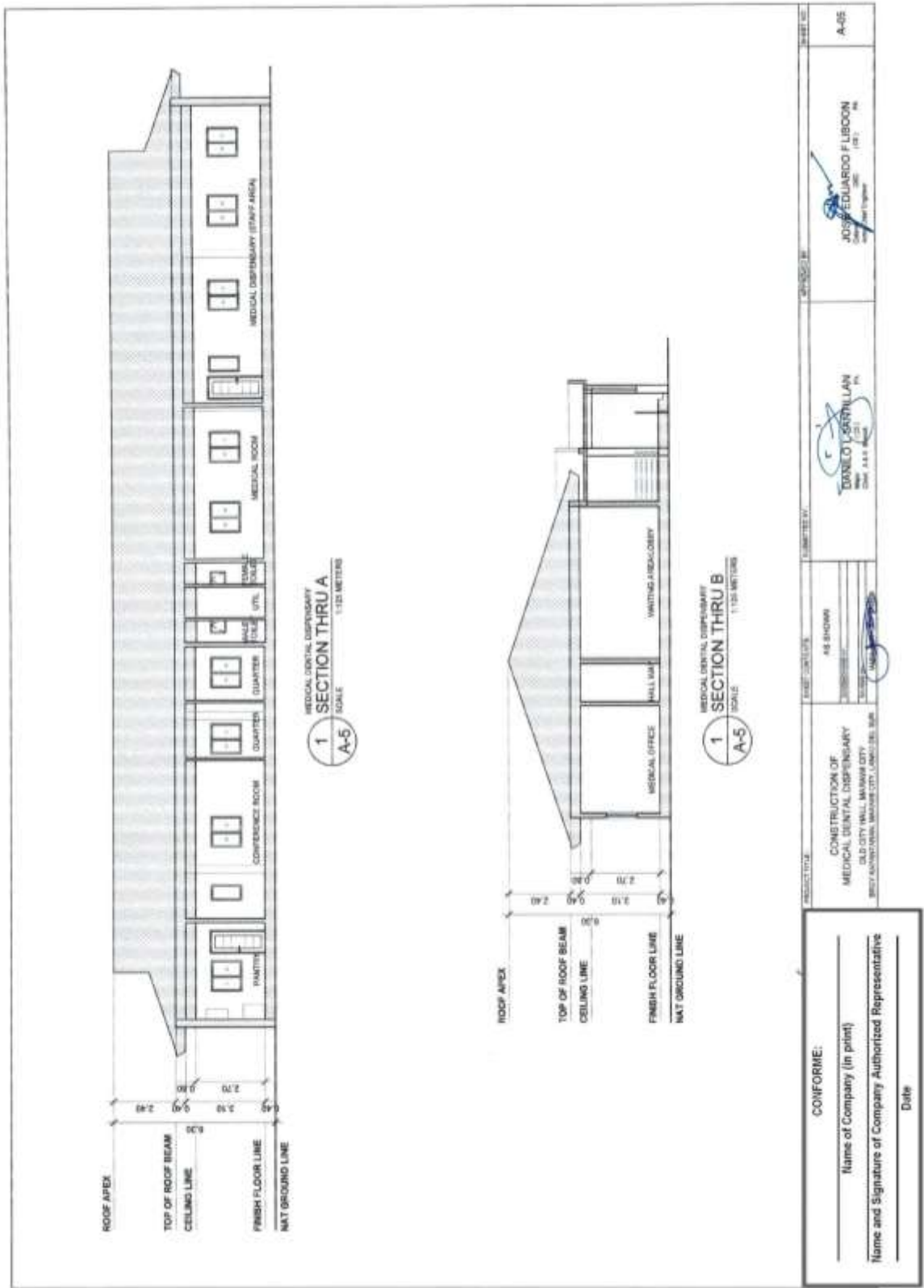

(Page 47/58)

Construction of Operational Support Facilities for Old City Hall Marawi City at Brgy. Kapantaran, Marawi City, Lanao Del Sur (Cluster 2) (1 Lot) Bid Ref. No. ENG'G PABAC3 018-24

QUANTITY	LOCATION	DESCRIPTION	DRAWING NO.	SCALE
ONE (1)	MAIN ENTRANCE	1/2" THE FRAME GLASS TAMPONED GLASS DOOR HAVING AN ALUMINIUM FRAME	(D-1)	
ONE (1)	OFFICES, DISPENSARY & MED ROOM	7" THE CLEAR GLASS ON ALUMINIUM FINISHING	(D-2)	
THREE (3)	QUARTERS	MINOR ALUMI DOOR DARK STAINED WOOD GRAIN FINISH SOLID FRAME	(D-3)	
THREE (3)	BACK ROOM	SOLID TAMPONED GLASS IN DARK STAINED WOOD GRAIN FINISH SOLID FRAME	(D-4)	
THREE (3)	TOILET	SOLID TAMPONED WOOD IN DARK STAINED WOOD GRAIN FINISH SOLID FRAME	(D-5)	
ONE (1)	UTILITY ROOM	ALUMINIUM GLASS DOOR ON ALUMI FRAME	(D-6)	
SCHEDULE OF DOORS SCALE: 1:50 MTS				
SCHEDULE OF WINDOWS SCALE: 1:50 MTS				
ONE (1)	DISPENSARY	DOUBLE GLAZED WINDOW WITH THE CLEAR GLASS ON ALUMINIUM FINISHING	(W-1)	
EIGHT (8)	LOBBY, OFFICE, DISPENSARY & MED ROOM	TWO (2) GLAZED WINDOW WITH THE CLEAR GLASS ON ALUMINIUM FINISHING	(W-2)	
TWO (2)	TOILET	DOUBLE GLAZED WINDOW WITH THE CLEAR GLASS ON ALUMINIUM FINISHING	(W-3)	
THREE (3)	CONFERENCING ROOM	TWO (2) GLAZED WINDOW WITH THE CLEAR GLASS ON ALUMINIUM FINISHING	(W-4)	
THREE (3)	DISPENSARY ROOM	DOUBLE GLAZED WINDOW WITH THE CLEAR GLASS ON ALUMINIUM FINISHING	(W-5)	
FOUR (4)	TOILET	DOUBLE GLAZED WINDOW WITH THE CLEAR GLASS ON ALUMINIUM FINISHING	(W-6)	
CONFORME!				
		Name of Company (in print)		
		Name and Signature of Company Authorized Representative		
		Date		

(Page 48/58)

Construction of Operational Support Facilities for Old City Hall Marawi City at Brgy. Kapantaran, Marawi City, Lanao Del Sur (Cluster 2) (1 Lot)
Bid Ref. No. ENG'G PABAC3 018-24

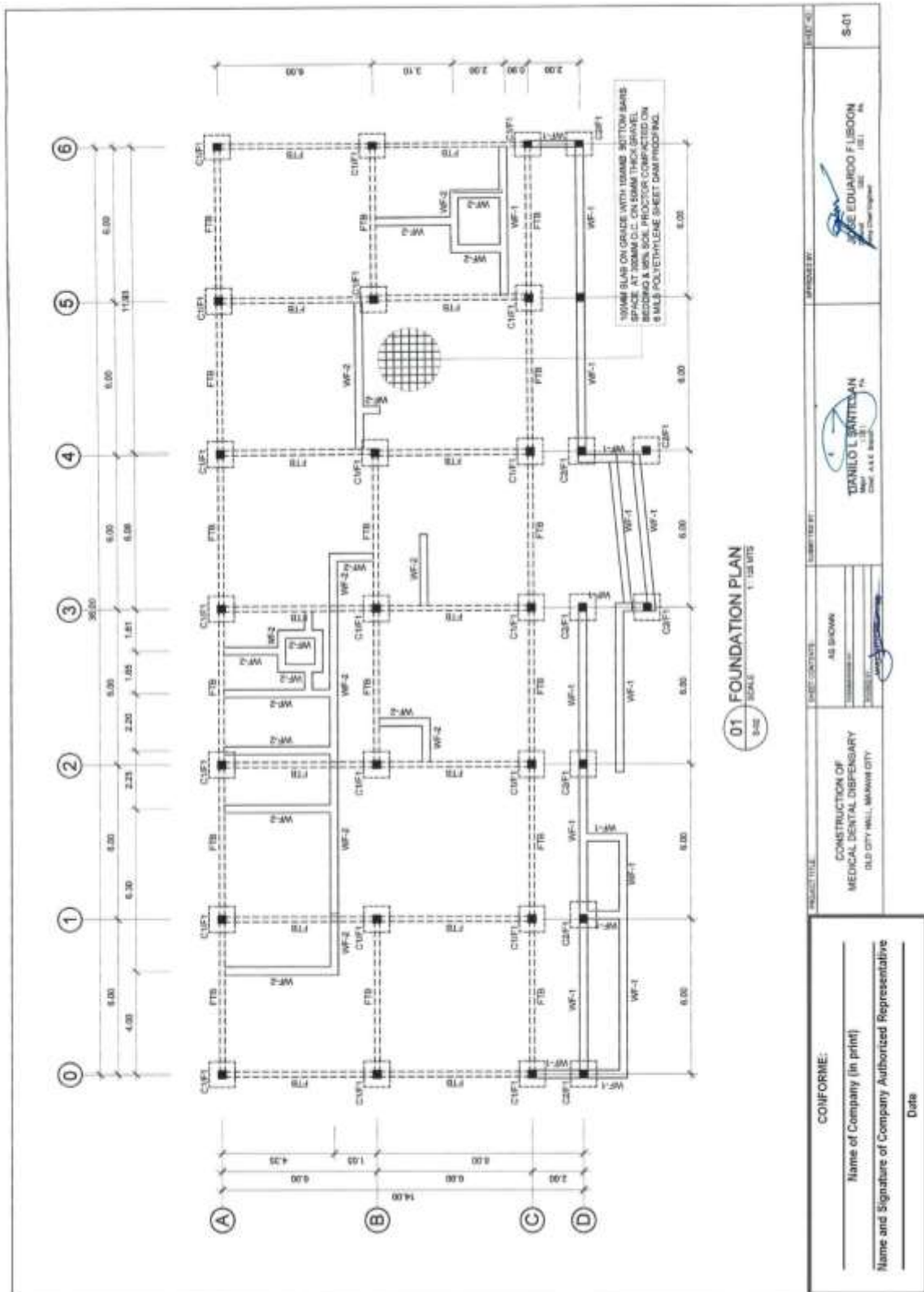

(Page 49/58)

Construction of Operational Support Facilities for Old City Hall Marawi City at Brgy. Kapantaran, Marawi City, Lanao Del Sur (Cluster 2) (1 Lot)
Bid Ref. No. ENG'G PABAC3 018-24

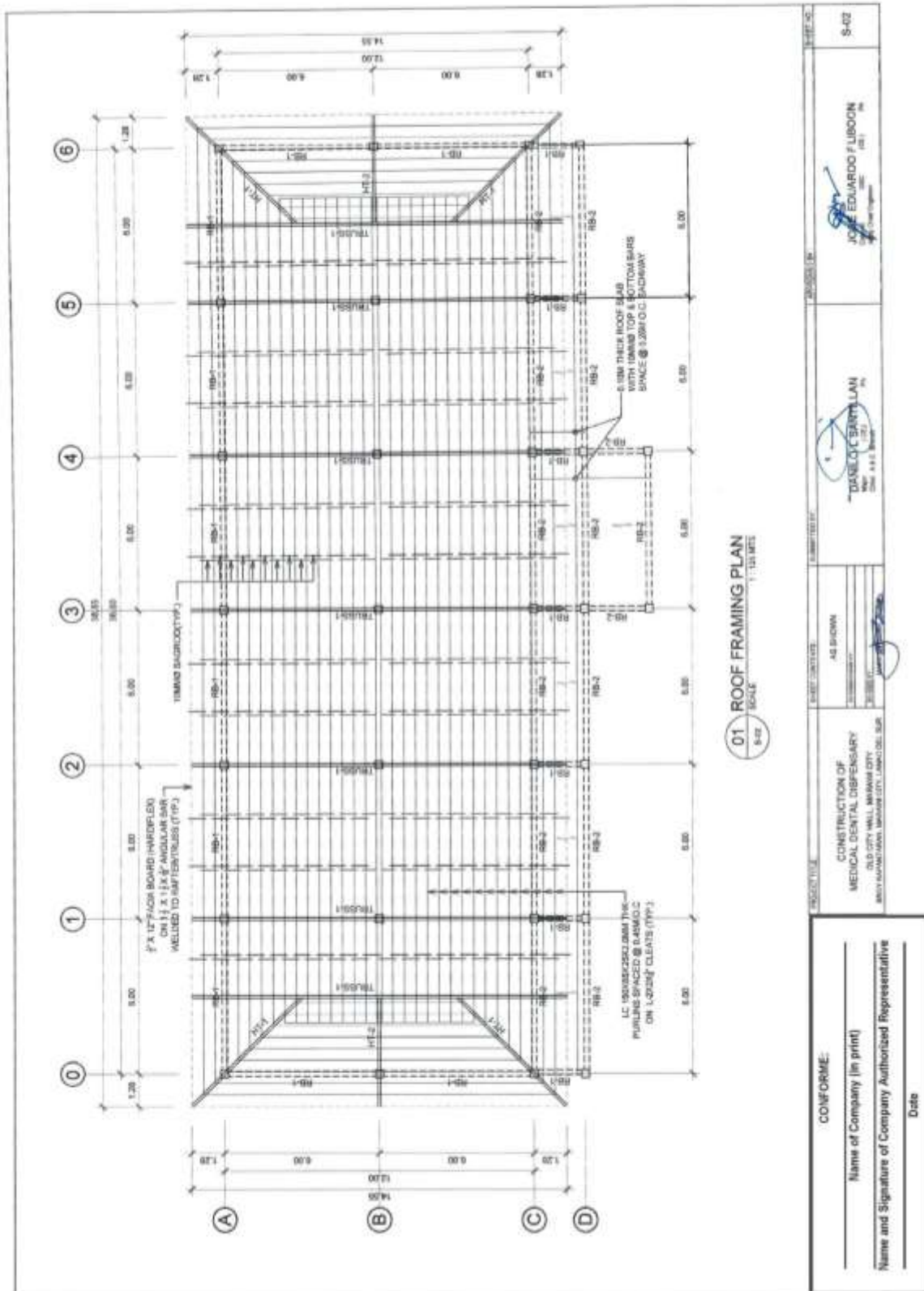

Construction of Operational Support Facilities for Old City Hall Marawi City at Brgy. Kapantaran, Marawi City, Lanao Del Sur (Cluster 2) (1 Lot)
Bid Ref. No. ENG'G PABAC3 018-24

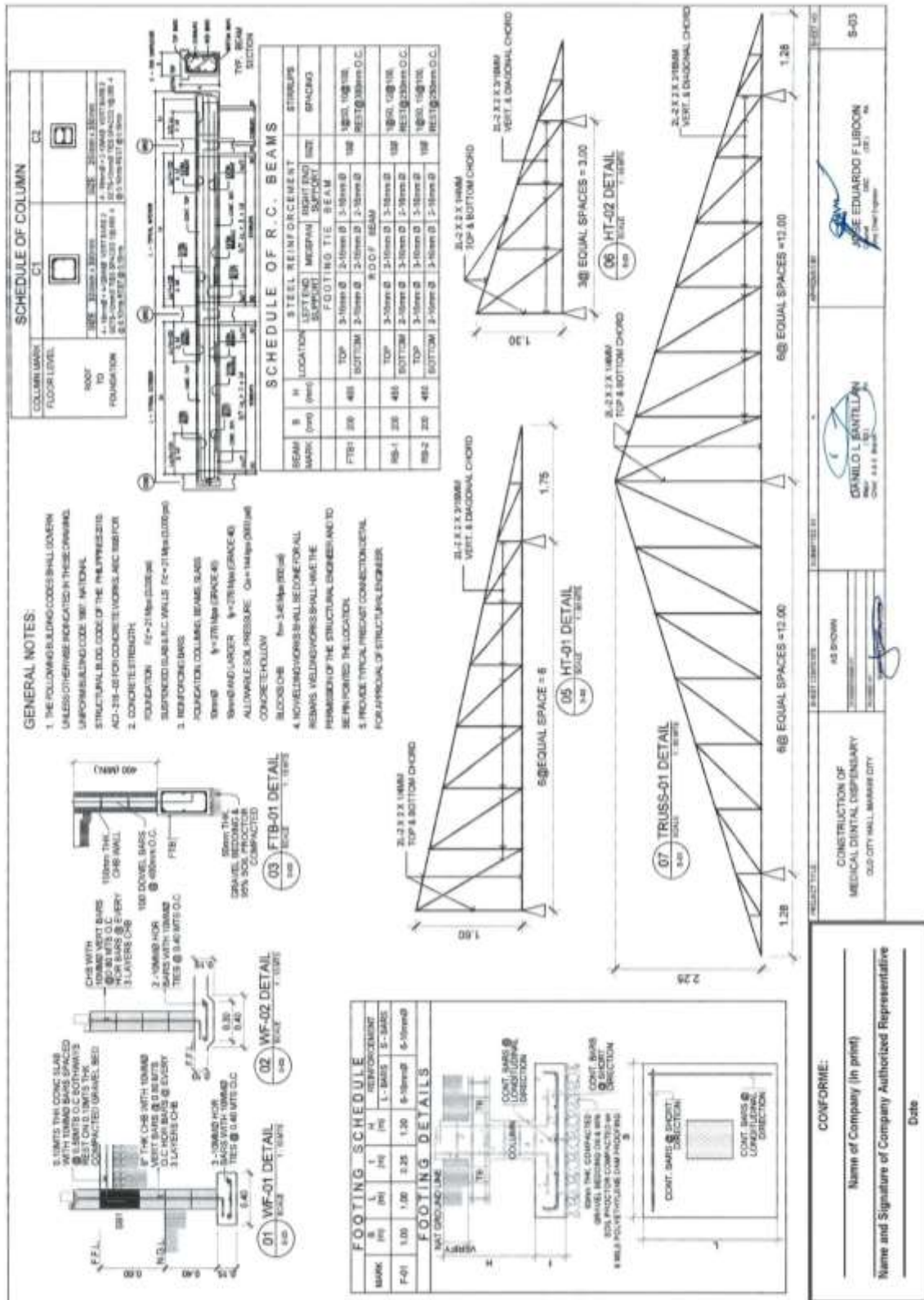

(Page 51/58)

**Construction of Operational Support Facilities for Old City Hall Marawi City at Brgy. Kapantaran, Marawi City, Lanao Del Sur (Cluster 2) (1 Lot)
Bid Ref. No. ENG'G PABAC3 018-24**

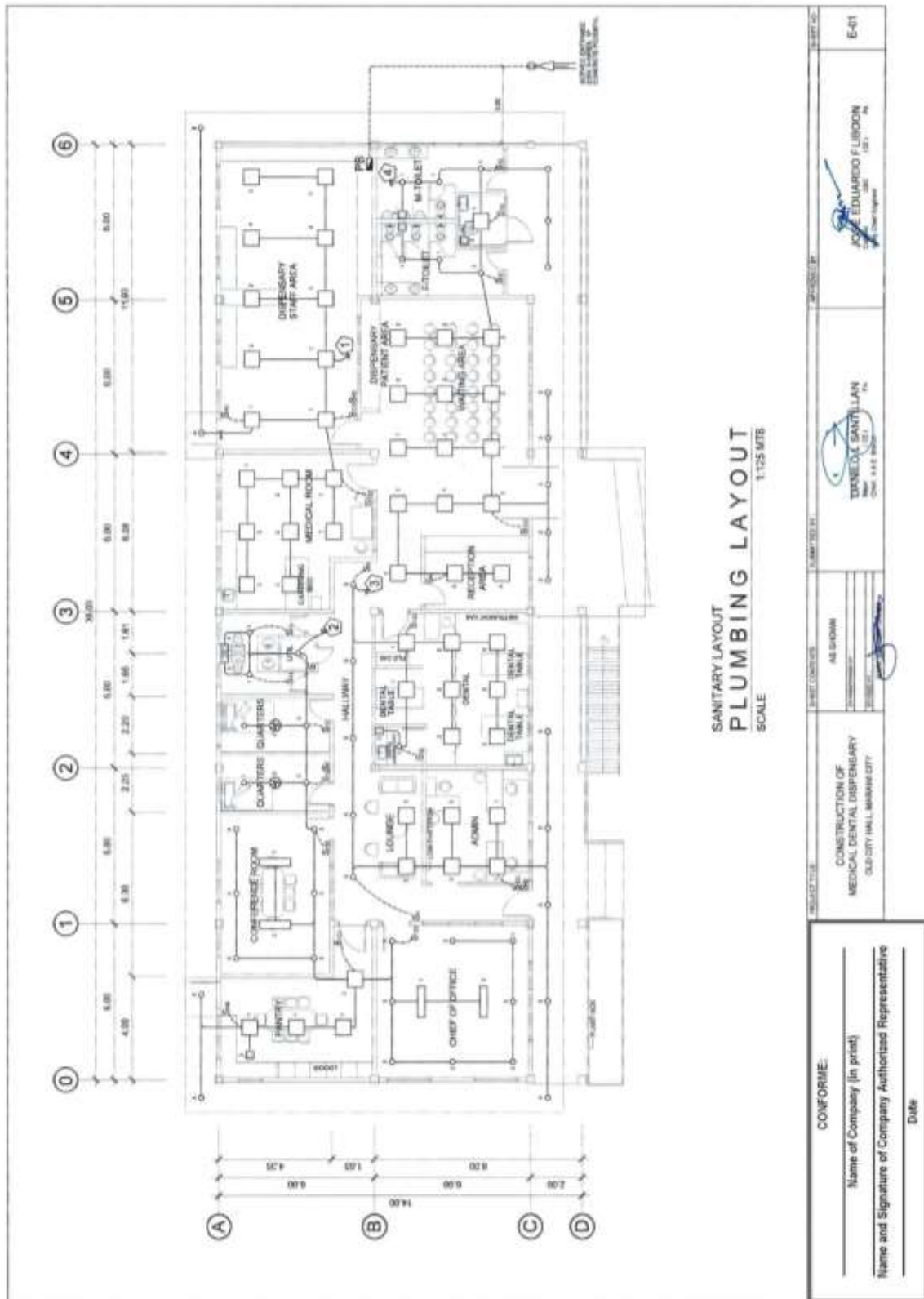

(Page 52/58)

Construction of Operational Support Facilities for Old City Hall Marawi City at Brgy. Kapantaran, Marawi City, Lanao Del Sur (Cluster 2) (1 Lot)
Bid Ref. No. ENG'G PABAC3 018-24

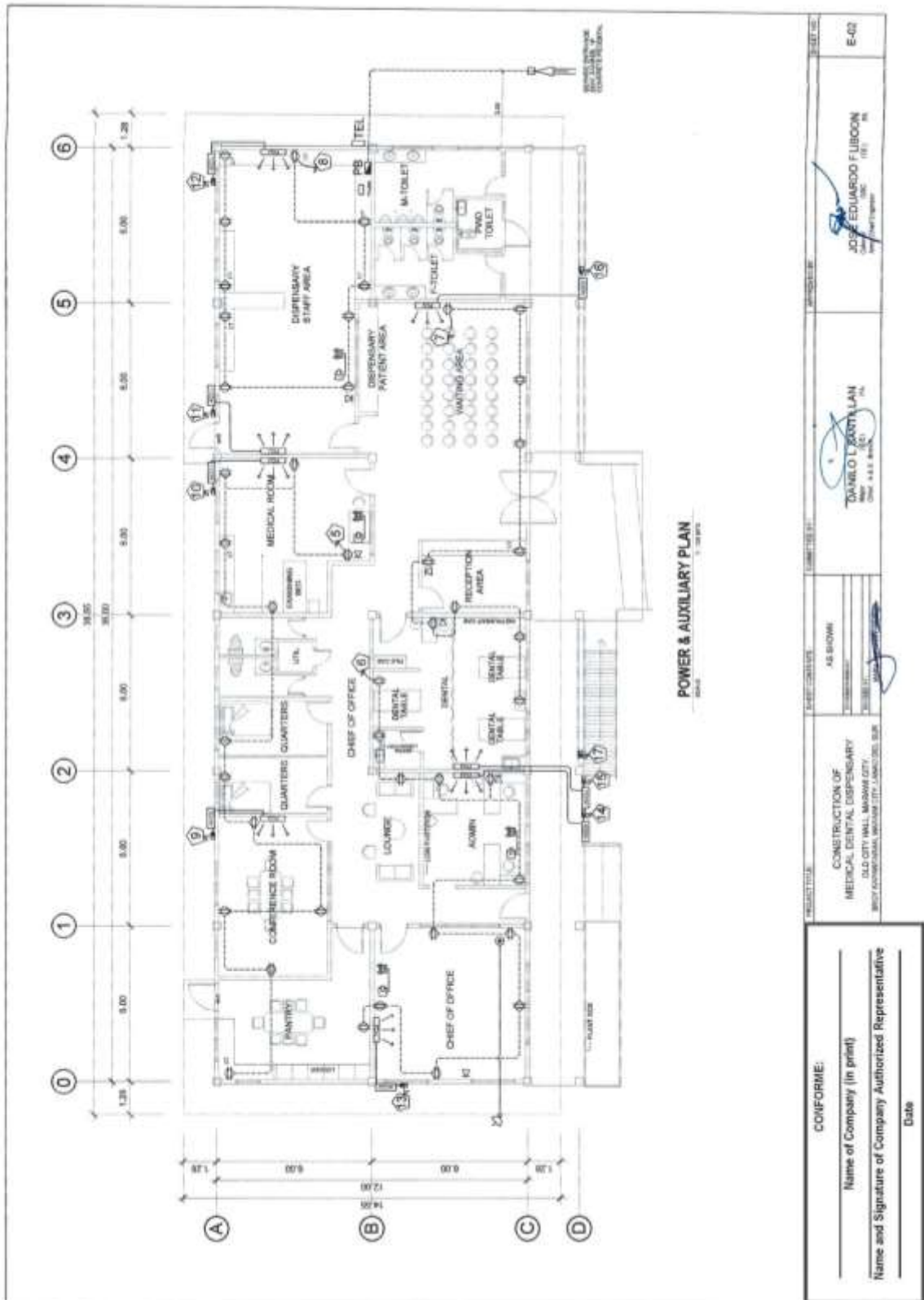

**Construction of Operational Support Facilities for Old City Hall Marawi City at Brgy. Kapantaran, Marawi City, Lanao Del Sur (Cluster 2) (1 Lot)
Bid Ref. No. ENG'G PABAC3 018-24**

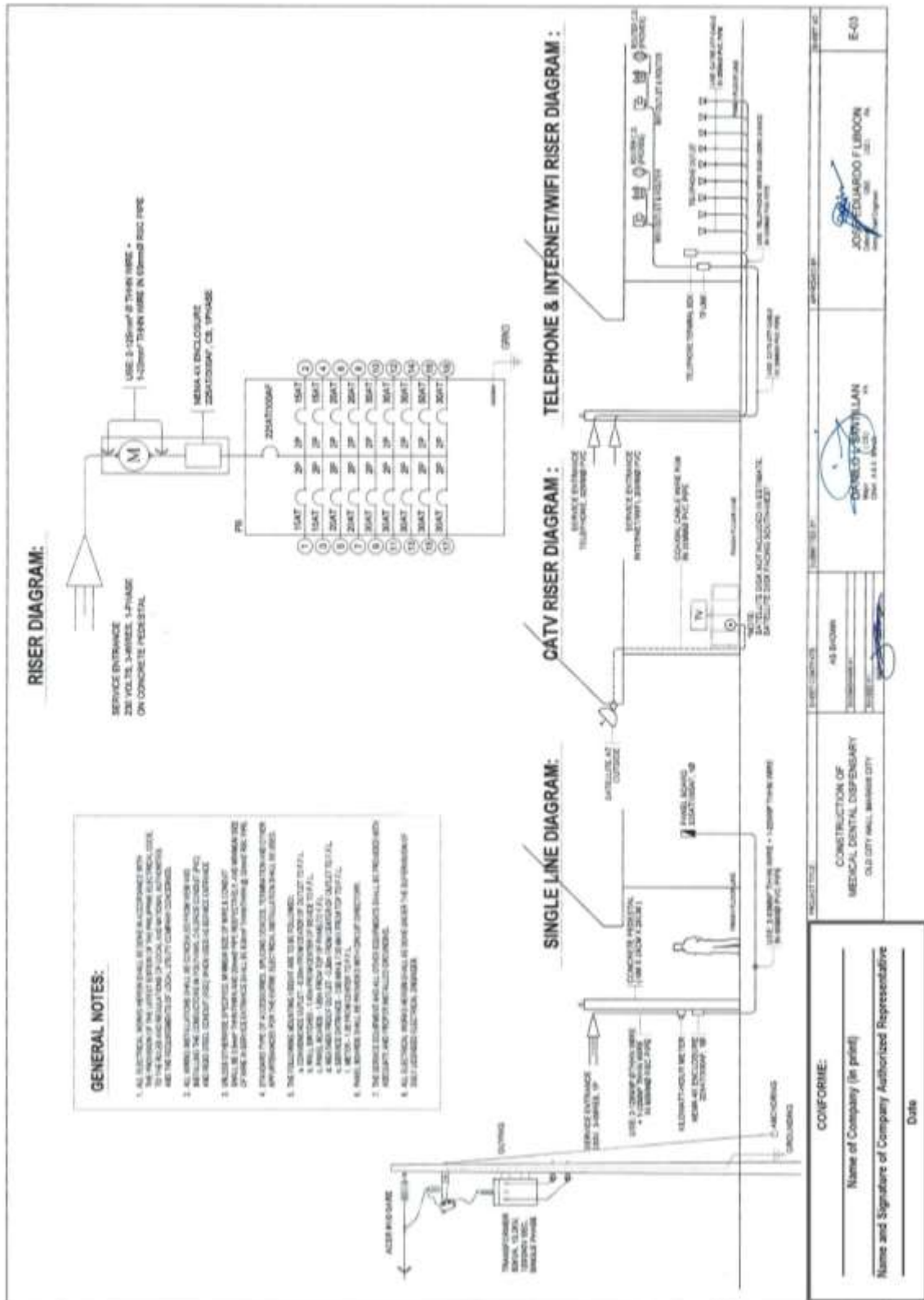

(Page 55/58)

Construction of Operational Support Facilities for Old City Hall Marawi City at Brgy. Kapantaran, Marawi City, Lanao Del Sur (Cluster 2) (1 Lot)
Bid Ref. No. ENG'G PABAC3 018-24

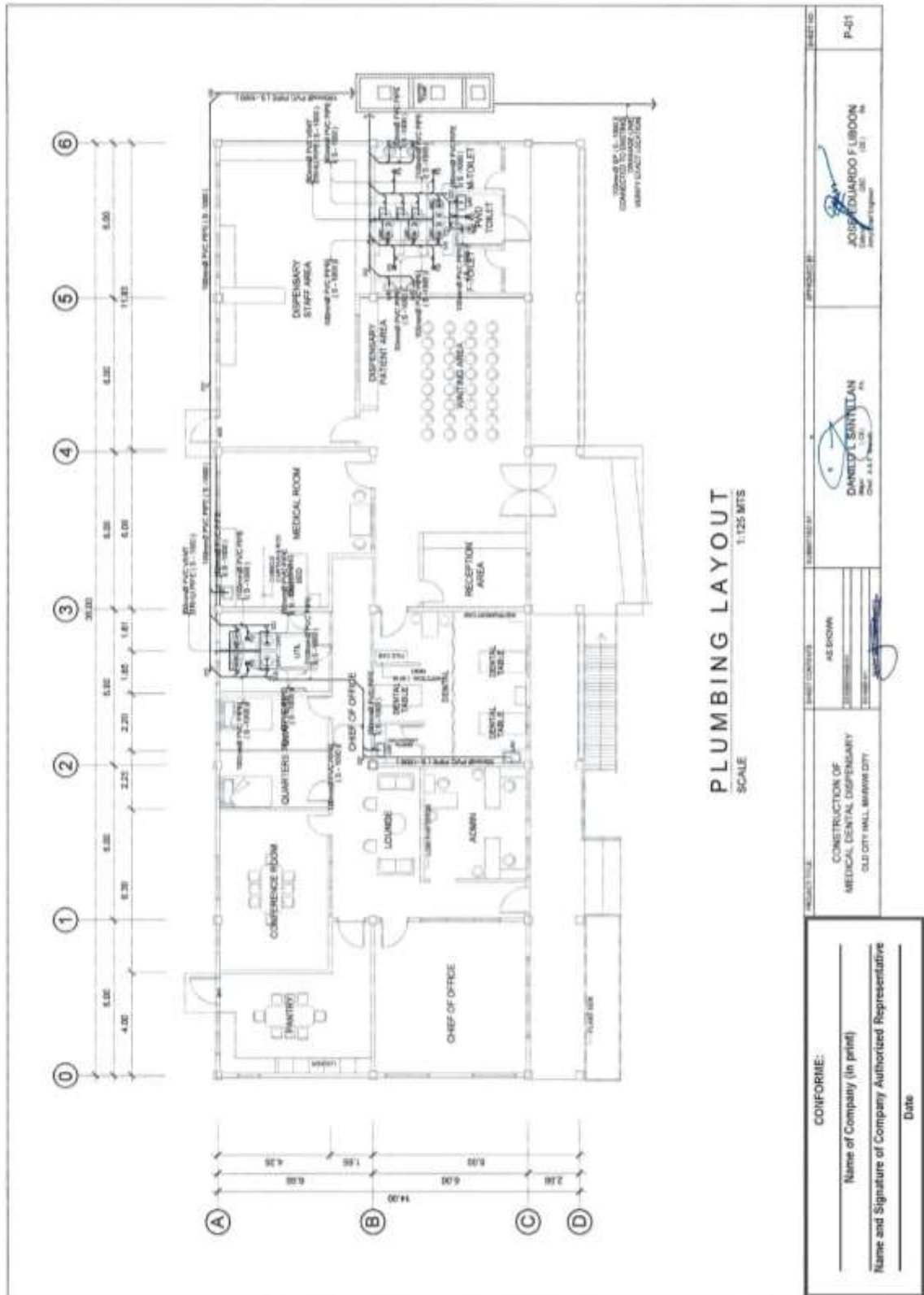

(Page 56/58)

Construction of Operational Support Facilities for Old City Hall Marawi City at Brgy. Kapantaran, Marawi City, Lanao Del Sur (Cluster 2) (1 Lot)
Bid Ref. No. ENG'G PABAC3 018-24

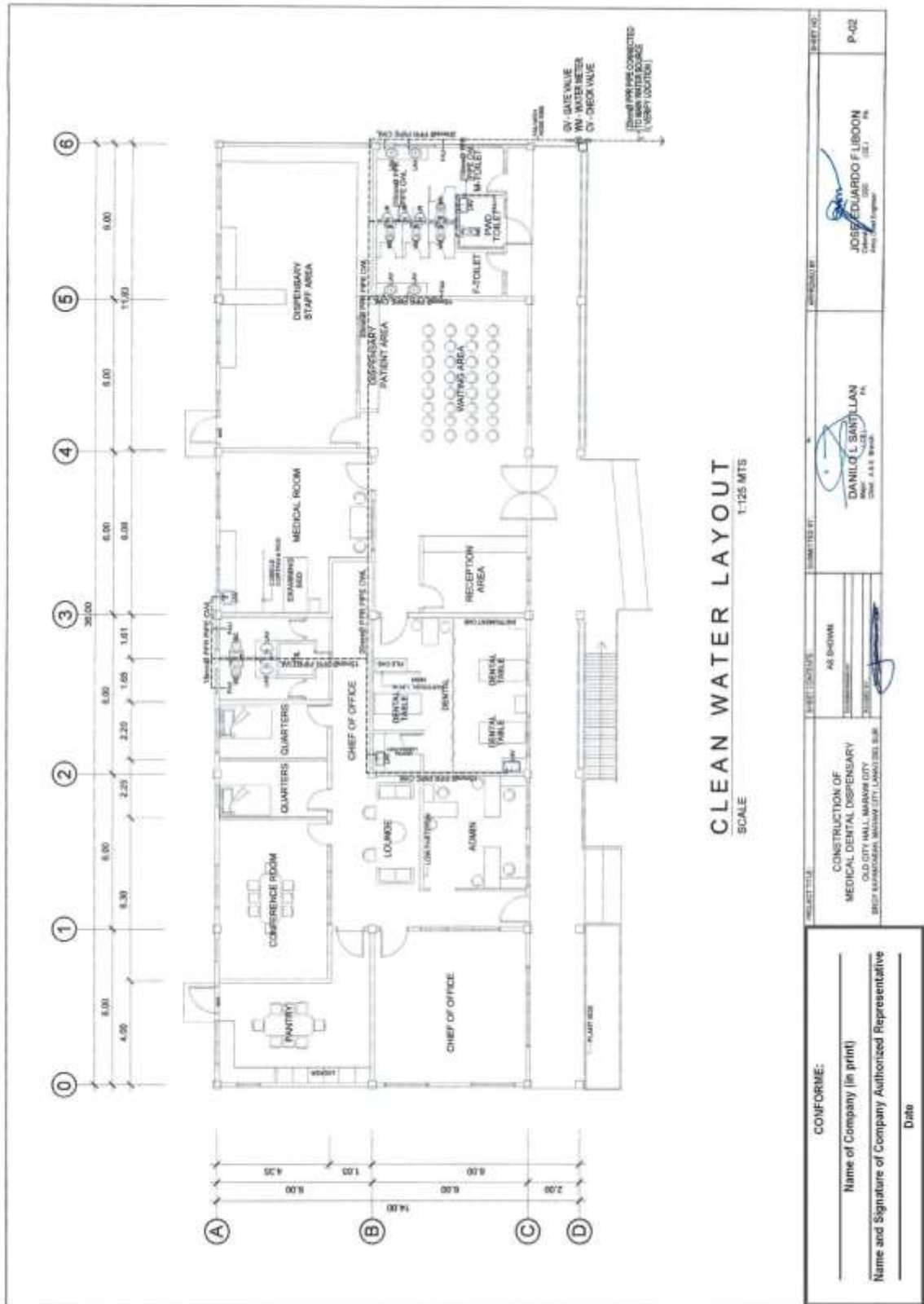

(Page 57/58)

Construction of Operational Support Facilities for Old City Hall Marawi City at Brgy. Kapantaran, Marawi City, Lanao Del Sur (Cluster 2) (1 Lot)
Bid Ref. No. ENG'G PABAC3 018-24

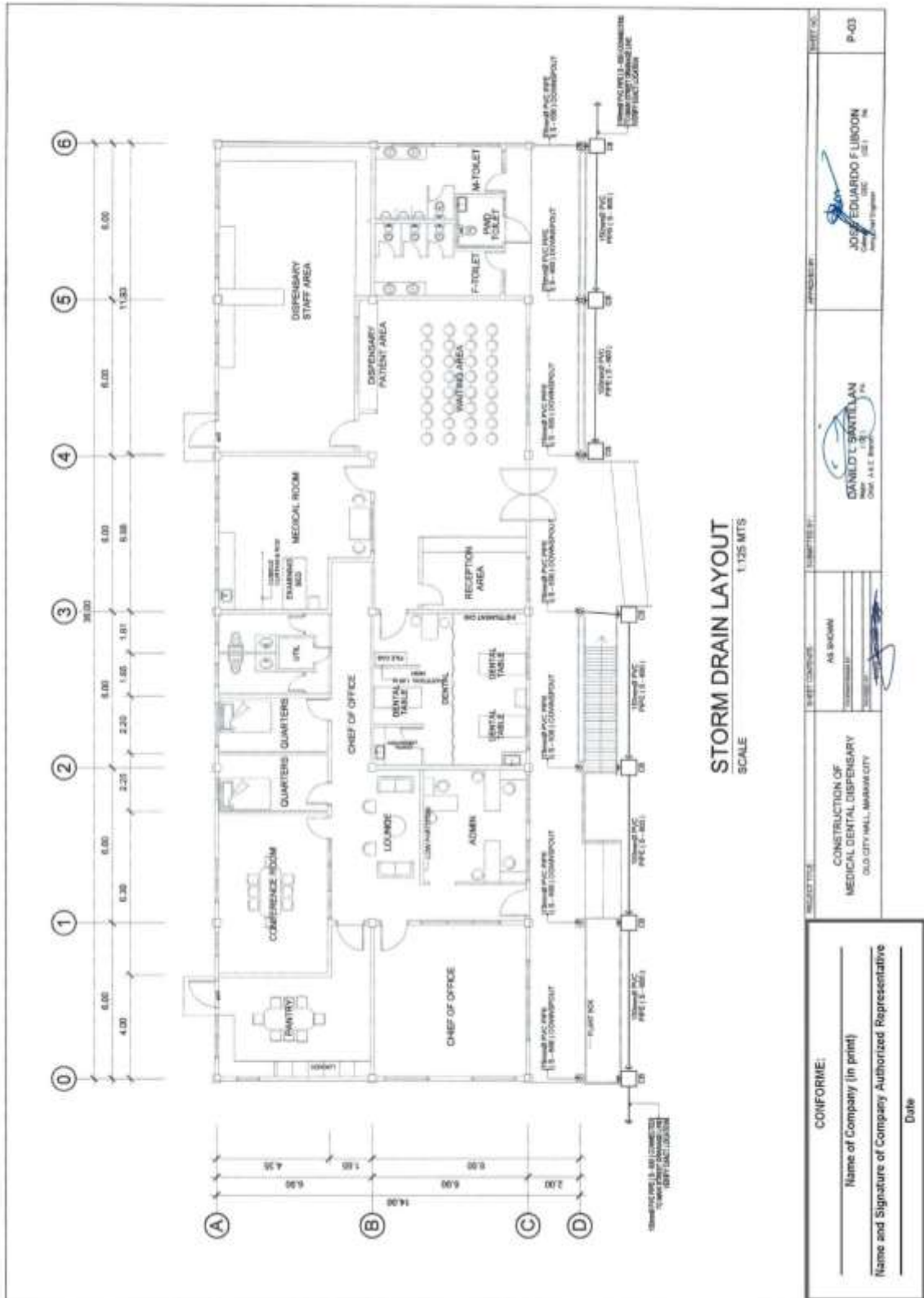

Construction of Operational Support Facilities for Old City Hall Marawi City at Brgy. Kapantaran, Marawi City, Lanao Del Sur (Cluster 2) (1 Lot)
Bid Ref. No. ENG'G PABAC3 018-24

DETAILED SECTION OF CATCH BASIN

DETAILED SECTION OF SEPTIC TANK

—	SERIES LINE	LF	LAMPPOST/FANSET
---	COLD WATER LINE	FD	FLOOR DRAIN
----	PVC	CD	CLEANOUT
----	PPR	CV	GATE VALVE
----	IPC	CV	CHECK VALVE
----	LAF	WF	WATER FITTER
----	VTR		VENT THROUGH ROOF

PLUMBING NOTES :

1. ALL PLUMBING WORKS INCLUDED HEREIN SHALL BE EXECUTED ACCORDING TO THE PROVISIONS OF THE NATIONAL PLUMBING CODE OF THE PHILIPPINES.
2. COORDINATE THE DRAWINGS WITH OTHER RELATED DRAWINGS AND SPECIFICATIONS. THE ENGINEERS SHALL BE NOTIFIED IMMEDIATELY ANY DISCREPANCIES FOUND HEREIN.
3. ALL SLOPE FOR HORIZONTAL DRAINAGE SHALL MAINTAIN 1% UNLESS OTHERWISE SPECIFIED.
4. PROVIDE CLEAROUT FOR EVERY 3.05 METERS DISTANCE OF HORIZONTAL RUN & FOR EVERY TURN OF 90 DEGREE DIRECTION FOR INCH 1/2 INCH LINE.
5. PROVIDE 30 MM (1 1/4") TRAP FOR EVERY 100 MM (4 INCH) FLOOR DRAIN & PROVIDE STOP COCK FOR EVERY TOILET & BATH FIXTURES.
6. ALL EXPOSED PIPES & FITTINGS TO FIXTURES SHALL BE POLYVINYL CHLORIDE (PVC) SERIES 100.
7. ALL MAIN VERTICAL SOIL & WASTE STOOD PIPE SHALL BE EXTENDED IN FULL SIZE ABOVE THE FLOOR LINE AS VENTS EXCEPT OTHERWISE SPECIALLY INDICATED.